

# CITY OF ANSONIA CONNECTICUT



## STORMWATER MANAGEMENT PLAN

March 20, 2017

Prepared By:



PRIME AE Group, Inc.

55 Capital Boulevard

Rocky Hill, CT 06067

# Table of Contents

<b>GENERAL INFORMATION</b> .....	<b>4</b>
RESOURCES TO ASSIST WITH IMPLEMENTING PERMIT REQUIREMENTS .....	4
AREA SUBJECT TO THE PLAN.....	5
SMP DEVELOPMENT .....	5
DESCRIPTION OF MUNICIPALITY .....	5
<b>(1) PUBLIC EDUCATION AND OUTREACH</b> .....	<b>7</b>
1.1 IMPLEMENT PUBLIC EDUCATION PROGRAM.....	7
1.2 ADDRESS EDUCATION AND OUTREACH FOR POLLUTANTS OF CONCERN .....	7
<b>(2) PUBLIC INVOLVEMENT AND PARTICIPATION</b> .....	<b>8</b>
2.1 COMPLY WITH PUBLIC NOTICE REQUIREMENTS FOR THE STORMWATER MANAGEMENT PLAN AND ANNUAL REPORTS .....	8
<b>(3) ILLICIT DISCHARGE DETECTION AND ELIMINATION</b> .....	<b>9</b>
3.2 DEVELOP LIST AND MAP OF ALL MS <sub>4</sub> OUTFALLS AND INTERCONNECTIONS IN PRIORITY AREAS.....	9
3.3 DEVELOP CITIZEN-REPORTING PROGRAM .....	9
3.4 ESTABLISH LEGAL AUTHORITY TO PROHIBIT ILLICIT DISCHARGES .....	10
3.7 DETAILED MS <sub>4</sub> INFRASTRUCTURE MAPPING .....	10
<b>(4) CONSTRUCTION SITE STORMWATER RUNOFF CONTROL</b> .....	<b>12</b>
4.1 IMPLEMENT, UPGRADE AND ENFORCE LAND USE REGULATIONS TO MEET REQUIREMENTS OF MS <sub>4</sub> GENERAL PERMIT .....	12
4.2 DEVELOP AND IMPLEMENT PLAN FOR INTERDEPARTMENTAL COORDINATION OF SITE PLAN REVIEW AND APPROVAL.....	12
4.3 REVIEW SITE PLANS FOR STORMWATER QUALITY CONCERNS .....	13
4.4 CONDUCT SITE INSPECTIONS .....	13
4.5 IMPLEMENT PROCEDURE TO ALLOW PUBLIC COMMENT ON SITE DEVELOPMENT .....	13
4.6 IMPLEMENT PROCEDURE TO NOTIFY DEVELOPERS ABOUT DEEP CONSTRUCTION STORMWATER PERMIT .....	13
<b>(5) POST-CONSTRUCTION STORMWATER MANAGEMENT IN NEW DEVELOPMENT OR REDEVELOPMENT</b> .....	<b>15</b>
5.1 ESTABLISH LEGAL AUTHORITY AND GUIDELINES REGARDING LID AND RUNOFF REDUCTION IN SITE DEVELOPMENT PLANNING .....	15
5.2 IMPLEMENT LONG-TERM MAINTENANCE PLAN FOR STORMWATER BASINS AND TREATMENT STRUCTURES .....	16
5.3 DIRECTLY CONNECTED IMPERVIOUS AREA (DCIA) MAPPING .....	16
5.4 ADDRESS POST-CONSTRUCTION ISSUES IN AREAS WITH POLLUTANTS OF CONCERN .....	16
<b>(6) POLLUTION PREVENTION / GOOD HOUSEKEEPING</b> .....	<b>17</b>
6.1 DEVELOP AND IMPLEMENT FORMAL EMPLOYEE TRAINING PROGRAM .....	17
6.2 IMPLEMENT MS <sub>4</sub> PROPERTY AND OPERATIONS MAINTENANCE.....	17
6.3 IMPLEMENT COORDINATION WITH INTERCONNECTED MS <sub>4</sub> S.....	19
6.4 DEVELOP AND IMPLEMENT A PROGRAM TO CONTROL OTHER SOURCES OF POLLUTANTS TO THE MS <sub>4</sub> .....	19
6.5 EVALUATE ADDITIONAL MEASURES FOR DISCHARGES TO IMPAIRED WATERS .....	19
6.6 TRACK PROJECTS THAT DISCONNECT DCIA .....	19
6.7 DEVELOP AND IMPLEMENT AN INFRASTRUCTURE REPAIR, REHABILITATION AND RETROFIT PROGRAM .....	19
6.8 DEVELOP AND IMPLEMENT PLAN TO IDENTIFY AND PRIORITIZE RETROFIT PROJECTS .....	19
6.9 DEVELOP AND IMPLEMENT STREET SWEEPING PROGRAM .....	20
6.10 DEVELOP AND IMPLEMENT CATCH BASIN CLEANING PROGRAM .....	20
6.11 DEVELOP AND IMPLEMENT SNOW MANAGEMENT PRACTICES.....	20
<b>(7) MONITORING REQUIREMENTS</b> .....	<b>22</b>
7.1 OUTFALL SCREENING .....	22
7.2 INVENTORY AND MAPPING OF DISCHARGES TO IMPAIRED WATERS.....	23

7.3 FOLLOW-UP INVESTIGATIONS OF DRAINAGE OUTFALLS..... 23  
7.4 ANNUAL MONITORING OF PRIORITY OUTFALLS..... 24

APPENDIX 1 – GENERAL PERMIT REGISTRATION FORM FOR THE DISCHARGE OF STORMWATER FROM SMALL MUNICIPAL SEPARATE STORM SEWER SYSTEMS (MS4)

APPENDIX 2 - CT DEEP PERMIT REQUIREMENT TIMELINE

APPENDIX 3 - LOCAL RESOURCES

APPENDIX 4 - DRAFT COPY OF NVCOG’S LOCAL REGULATION ASSESSMENT

APPENDIX 5 - CT DEEP GENERAL PERMIT FOR THE DISCHARGE OF STORMWATER FROM SMALL MS4’S

APPENDIX 6 - OUTFALL MAP

## General Information

The General Permit for the Discharge of Stormwater from Small Municipal Separate Storm Sewer Systems (MS4 General Permit) is the result of a mandate by the U.S. Environmental Protection Agency (USEPA) as part of its Stormwater Phase II rules, adopted in 1999. The intent of the rule is to reduce non-point source pollution in stormwater runoff entering municipal stormwater systems and ultimately improve the water quality of local surface water bodies to which the runoff is discharged. Non-point source pollution in stormwater runoff is the cumulative result of many small discreet and non-discreet sources of pollution that is exacerbated by impervious areas preventing infiltration and increasing the amount of stormwater runoff.

This Stormwater Management Plan (SMP) outlines a 5-year plan to address the requirements established by the CT Department of Energy and Environmental Protection's (DEEP) Revised General Permit for the Discharge of Stormwater from small MS4 Systems (MS4 General Permit) that becomes effective on July 1, 2017. The new permit replaces the prior small MS4 General Permit that was originally issued on January 9, 2004, effective until June 30, 2017.

The general permit requires municipalities to take steps to remove pollutants from stormwater prior to it entering the municipalities separate storm sewer system. This SMP was developed by the City of Ansonia to improve water quality and reduce the discharge of pollutants from the Ansonia's storm sewer system to the maximum extent practicable (MEP). In addition to preparing the SMP, the City of Ansonia also prepared and submitted to CT DEEP a General Permit Registration Form that summarizes the content of the plan and certifies that the plan was reviewed by a qualified professional engineer and the City.

The SMP outlines a program of best management practices (BMPs), measurable goals, responsible individuals or departments, and implementation schedules for the following minimum control measures and monitoring requirements:

- (1) Public education and outreach
- (2) Public involvement and participation
- (3) Illicit discharge detection and elimination
- (4) Construction site stormwater runoff control
- (5) Post-construction stormwater management in new development and redevelopment
- (6) Pollution prevention/good housekeeping
- (7) Monitoring Requirements

## Resources to Assist with Implementing Permit Requirements

There are a number of resources available that the City Ansonia plans on utilizing to implement the goals specified in this plan. A brief overview of some of these resources is provided below.

- **University of Connecticut's Non-Point Education for Municipal Officials Program (NEMO).** The program provides information, education and assistance to Connecticut municipalities and community groups and has recently developed a dedicated Connecticut MS4 Guide which can be found here: <http://nemo.uconn.edu/ms4/index.htm>
- **Naugatuck Valley Council of Governments (NVCOG).** NVCOG has developed a dedicated MS4 webpage with information on the MS4 permit and issues specific to Naugatuck Valley

communities. NVCOG plans on providing resources to assist local communities implement the permit over the 5 year term based on the input and involvement of member municipalities.

<http://www.nvcogct.org/content/ms4>

- The **Pomperaug River Watershed Coalition** and the **River Smart** program provides watershed and educational material that can be utilized for public outreach and education implementation.

<http://www.pomperaug.org/riversmart>

## Area Subject to the Plan

The measures identified in this SMP will be applied throughout the City except those measures that are specific to “priority” areas as defined in the permit. Stormwater discharge from municipally-owned maintenance garages, salt sheds and other facilities subject to the DEEP Industrial Stormwater General Permit will continue to be regulated under the conditions of that permit.

## SMP Development

City Staff from multiple departments, including Public Works, Engineering and Zoning were involved in the development of this plan. The SMP’s implementation will be tracked and documented in Annual Reports summarizing stormwater management activities carried out by the City and its public and private partners. These reports will be submitted to DEEP on an annual basis no later than April 1, starting in 2018.

## Description of Municipality

The City of Ansonia is a municipality located approximately one-mile north of the confluence of the Naugatuck and Housatonic Rivers in New Haven County. The City covers an area of approximately 6.2 square miles and had a population of 19,249, as recorded by the 2010 census. The Connecticut Department of Transportation (CTDOT) operates an MS4 on Route 8 that runs through the western edge of the City. This system is regulated under the CTDOT’s MS4 permit and interconnections between MS4 systems will need to be coordinated between the parties.

## Impaired Waters

In preparing the SMP, the CT DEEP’s Water Quality Standards were reviewed in order to determine the Surface Water Quality Classifications for each watercourse in the City. Certain BMP’s address the watersheds containing watercourses designated as “impaired” by the CT DEEP. Table 1 shows the water quality classification for each watershed. Table 2 summarizes the water bodies within or that run through the municipality that are listed on the 2016 List of Connecticut Water Bodies not meeting water quality standards and are designated as “impaired.”

<b>TABLE 1 Water Quality Surface Classifications Ansonia, CT</b>			
Drainage Basin Number	Name	Surface Water Quality Classification	Impaired per Water Quality Standards
6900-00	Naugatuck River	B	Yes
6900-38	Fountain Lake Reservoir	A	Not Assessed
6000-77	Two Mile Brook	A	Yes
6900-40	Beaver Brook	A	Yes
6900-40	Quillinan Reservoir	AA	Not Assessed
6900-40	Parkers Pond	A	Not Assessed
6900-39	Colony Pond	A	Not Assessed
6900-42	Upper Derby Hill Reservoir	A	Not Assessed

<b>TABLE 2 Ansonia Impaired Waterbodies</b>					
Waterbody ID	Water Segment Description	Water Segment Length (miles)	Impaired Use	Pollutant	Cause/Potential Source
Naugatuck River	From mouth at confluence with Housatonic River in Derby at Broad Street crossing just DS of Route 8, Seymour	6.15	Recreation Aquatic Life	Bacteria	Urban stormwater runoff, illicit discharge, permit source, failing septic system, nuisance wildlife/pets, other
Two Mile Brook	Mouth on Housatonic River, DS of Derby Milford Road crossing, Derby/Orange town line, to HW near Osborne Lane, Ansonia	5.67	Aquatic Life	Unknown	Unknown. Potential Sources include industrial discharges, landfills and illicit discharges
Beaver Brook	Inlet of Quillinan Reservoir, Ansonia, to Middle Reservoir outlet, just south of Route 313 crossing, Seymour	1.1	Aquatic Life	N/A	Flow Alterations

The surface water classifications currently assigned to City's watercourses are defined below.

Class A

Surface water is known or presumed to meet Water Quality Criteria which support designated uses, which may include potential drinking water supply; fish and wildlife habitat; recreational use; agricultural, industrial supply and other legitimate uses, including navigation.

### Class AA

Designated uses include existing or proposed drinking water supply, fish and wildlife habitat, recreational use (may be restricted), agricultural and industrial supply.

### Class B

Designated uses include recreational use, fish and wildlife habitat, agricultural and industrial supply and other legitimate uses including navigation.

Based on the DEEP Surface Water Quality Classifications and the cause of the impairment, the Naugatuck River and Two Mile Brook are identified as the surface waters that should take the highest priority in City's efforts to address stormwater pollution impacts. This was taken into consideration as the BMPs were developed.

## (1) Public Education and Outreach

This minimum control measure outlines a program to communicate common sources of stormwater pollution and the impacts of polluted stormwater to the public. This will be done through distributing educational materials to the community and conducting outreach activities. The following BMPs and implementation schedule serve as Ansonia's MS4 Public Education Program.

### **Goals:**

- Raise public awareness that polluted stormwater runoff is the most significant source of water quality problems;
- Motivate residents to use Best Management Practices (BMPs) that reduce polluted stormwater runoff; and
- Reduce polluted stormwater runoff as a result of increased awareness and utilization of BMPs.

### 1.1 Implement public education program

The City will collect, develop and distribute stormwater educational materials on the following topics; pet waste, impervious cover, application of fertilizers, pesticides, and herbicides, and illicit discharges and improper disposal of wastes into the MS4. The City will utilize material developed by the **River Smart CT** program and the **University of Connecticut's non-point education for municipal officials (NEMO)** to help in meeting this requirement. A link to these educational sources will be provided on the City's website on the Public Works webpage. Additionally, The City will provide printed materials and display them in public locations including City Hall and the public library.

### 1.2 Address education and outreach for pollutants of concern

To educate the public on the pollutant of concern for the Naugatuck River, The City will distribute information on common sources of bacteria pollution and how to prevent or reduce the amount reaching the MS4. Sources of bacteria include septic systems, sanitary cross connections, waterfowl, pet waste and agriculture.

## Public outreach and education schedule

BMP	Lead department / individual	Month / year of implementation	Measurable goal
Implement public education program	Public Works	July 1, 2017 and continue until permit expires	Link to educational resources on City website. Develop and Distribute Material to Public Annually
Address education/outreach for pollutants of concern	Public Works	July 1, 2017 and continue until permit expires	Link to educational material on City website. Develop and Distribute Information on Bacteria Pollution, Impervious Area

## (2) Public Involvement and Participation

This minimum control measure identifies the process for public involvement and participation in the City's stormwater management efforts.

### Goals:

- Involve the community in planning and implementing the City's stormwater management activities.
- Provide a minimum 30-day notice to the public for this plan and annual reports.

### 2.1 Comply with public notice requirements for the Stormwater Management Plan and Annual Reports

The City will publish a copy of the SMP and Annual reports on its website (<http://www.cityofansoniam.com/>) and provide public notice through an email or mailing list, or in a newspaper. The notice will provide a contact name, phone number, address, and email to whom the public can send comments. Additionally, the SMP and the Annual Reports will be publicly accessible in City Hall and the library. The public notice will allow for a 30-day comment period.

## Public involvement and participation schedule

BMP	Lead department / individual	Month / year of implementation	Measurable goal
Comply with public notice requirements for the SMP and Annual Reports	Public Works	July 1, 2017 and continue until permit expires	Notify public of published Stormwater Management Plan and/or Annual Report and document comments received



### (3) Illicit Discharge Detection and Elimination

This minimum control measure outlines a program to detect and eliminate current illicit discharges to the MS4 and prevent further illicit discharges in the future. Activities for this measure will be completed in City's priority areas (urbanized area, catchment areas with directly connected impervious area (DCIA) > 11%, and outfalls that discharge to impaired waters) to the maximum extent practicable.

**Goal:**

- Find the source of any illicit discharges; eliminate those illicit discharges; and ensure ongoing screening and tracking to prevent and eliminate future illicit discharges.

#### 3.1 Develop written IDDE plan

The City will develop a written IDDE plan to detect, locate and eliminate illicit discharges (to the maximum extent practicable) from the MS4 within Ansonia's priority areas. The IDDE plan will provide enforceable legal authority to eliminate illicit discharges and assign responsibilities and develop a citizen-reporting program. The written IDDE plan will also outline the outfall screening and IDDE protocols consistent with Appendix B of the MS4 General Permit to identify, prioritize, and investigate MS4 catchments for suspected illicit discharge of pollutants. Also, the plan will outline follow-up screening and illicit discharge prevention procedures.

#### 3.2 Develop list and map of all MS4 outfalls and interconnections in priority areas

The City will develop a database and update its existing outfall map to include information required by the permit for stormwater discharges from a pipe or conduit located within the municipality. Currently, the map shows all outfall locations, identified with latitude and longitude, along with specifying the majority of pipe sizes. Updates to the map and the accompanying database will include:

- a. Type, material, size and shape of conveyance, outfall or channelized flow (e.g. 24" concrete pipe);
- b. The name, water body ID and Surface Water Quality Classification of the immediate surface waterbody or wetland to which the stormwater runoff discharges;
- c. If the outfall does not discharge directly to a named waterbody, the name and water body ID of the nearest named waterbody to which the outfall eventually discharges;
- d. The name of the watershed, including the sub-regional drainage basin number (available from CT ECO at [www.cteco.uconn.edu](http://www.cteco.uconn.edu)) in which the discharge is located;
- e. Date of most recent inspection of the outfall, the condition, and any indicators of potential non-stormwater discharges as of most recent inspection;

#### 3.3 Develop citizen-reporting program

A citizen-reporting program was rolled out City wide last year via the Citizen Resource Center. This program allows citizens to report illicit discharges via the City website or to download a mobile application from which problems, such as illicit discharges, can be reported. If an illicit discharge report is submitted via the system, it will be routed to the Public Works Department who will investigate the report and proceed according to the written IDDE plan. All water quality related complaints will be documented and included in the City's annual report.

### 3.4 Establish legal authority to prohibit illicit discharges

The City will establish the necessary and enforceable legal authority by City ordinance or other means to eliminate illicit discharges. **The Naugatuck Valley Council of Governments (NVCOG)** has reviewed the City of Ansonia's current ordinance for compliance with permit requirements. This work will be utilized in the City's efforts to amend the ordinance. The authority will:

- a. Prohibit illicit discharges to its storm sewer system and require removal of such discharges consistent with the deadlines outlined in the MS4 general;
- b. Authorize the investigation of suspected illicit discharges and elimination of illicit discharge, including from properties, not owned or controlled by the MS4, that discharge to the MS4;
- c. Control the discharge of spills and prohibit the dumping or disposal of materials including, but not limited to residential, industrial and commercial wastes, trash, used motor vehicle fluids, pesticides, fertilizers, food preparation waste, leaf litter, grass clippings, and animal wastes into its MS4;
- d. Authorize appropriate enforcement procedures and actions; and
- e. Authorize fines or penalties and/or recoup costs incurred by the permittee from anyone creating an illicit discharge or spilling or dumping.

### 3.5 Develop record keeping system for IDDE tracking

The City will keep a record of illicit discharge abatement activities including location, description, date(s) of inspection, sampling data (if applicable), action(s) taken, date of removal or repair and responsible parties. In addition, The City will develop and maintain an SSO inventory that records the location, date and time of occurrence, estimated volume of discharge, a description of known or suspected cause, and details about mitigating measures including dates of implementation.

This inventory will also:

- Include all known SSOs to their MS4 in the past 5 years (July 1, 2012 – June 30, 2017);
- Continue to be updated to track future SSOs; and
- Be included in Annual Reports.

### 3.6 Address IDDE in areas with pollutants of concern

When developing the required DCIA reduction and/or retrofit plans required under MCM 6, The City will identify areas or properties likely to contribute to a pollutant of concern within the MS4. This assessment will consider: historic on-site sanitary system failures, proximity to bacteria impaired waters, and available soil and groundwater information. Any areas determined to have a high potential for septic system failure will be evaluated for corrective action.

### 3.7 Detailed MS4 infrastructure mapping

The City will, to the maximum extent practicable, map the City's priority areas by the end of the 5-year permit term. To complete the updated mapping requirements in the timeframe specified in the permit (2022), the City will need resource support from **NVCOG** and **NEMO**. The specific resources to be made available by these programs are uncertain as of the date of this plan. The goal of completing a map of all priority areas by June of 2022 (with the features listed below) will be updated yearly in the annual

reports as specific program support efforts are developed. The updated map should include the following:

- Components of the MS4 within priority areas:
  - Outfalls & receiving waters;
  - Pipes; open channel conveyances; catch basins; manholes;
  - Interconnections with other MS4s and other storm sewer systems;
  - Municipally-owned stormwater treatment structures (e.g. detention & retention ponds, infiltration systems, bioretention areas, water quality swales, gross particle separators, oil/water separators, or other systems);
  - Catchment delineations for each outfall;
  - Impaired water bodies identified by name and use impairment as defined by the most recent integrated water quality report;
  - Municipal sanitary sewer system (if available); and
  - Municipal combined sewer system (if applicable).

The City will update the map as new information becomes available and will report on the progress of the development of this map in the annual report.

### Illicit discharge detection and elimination schedule

<b>BMP</b>	<b>Lead department / individual</b>	<b>Month / year of implementation</b>	<b>Measurable goal</b>
Develop written IDDE program	Public Works	June 30, 2018	Develop Written Plan
Develop list and maps of all MS4 stormwater outfalls in priority areas	Public Works	June 30, 2019	Update Existing Outfall Map
Develop citizen reporting program	Public Works	Done	Program Developed
Establish legal authority to prohibit illicit discharges	Zoning Department	June 30, 2018	Update City Ordinance
Develop record keeping system for IDDE tracking	Public Works	July 1, 2017	Develop SOP
Address IDDE in areas with pollutants of concern	Public Works	June 30, 2020	Identify IDDEs
Map MS4 System in Priority Areas	Public Works	June 30, 2022	Map Priority Areas

## (4) Construction Site Stormwater Runoff Control

This minimum control measure outlines procedures for minimizing polluted stormwater runoff from activities that disturb one or more acres of land.

### Goal:

- Minimize polluted stormwater runoff from construction sites and prevent it from carrying sediment into waterways via MS4 infrastructure.

### 4.1 Implement, upgrade and enforce land use regulations to meet requirements of MS4 general permit

The City will revise its land use regulations to establish the legal authority to control stormwater runoff from construction sites. The **NVCOG** has reviewed the City's ordinance for compliance with this requirement. The City will use this work to assist in updating the regulations. The regulations shall require:

- a. Developers, construction site operators, or contractors to maintain consistency with the 2002 Guidelines for Soil Erosion and Sedimentation Control, as amended, the Connecticut Stormwater Quality Manual, and all stormwater discharge permits issued by the DEEP within the municipal or institutional boundary pursuant to CGS 22a-430 and 22a-430b;
- b. The implementation of additional measures to protect/improve water quality (in addition to the above requirements) as deemed necessary by the City of Ansonia;
- c. The City of Ansonia is authorized to carry out all inspection, surveillance and monitoring procedures necessary to determine compliance with municipal regulations, ordinances or programs or institutional requirements related to the management of Ansonia's MS4. Inspections shall be conducted, where allowed, to inventory the number of privately-owned retention ponds, detention ponds and other stormwater basins that discharge to or receive drainage from the permittee's MS4;
- d. The owner of a site seeking development approval from the City of Ansonia shall provide and comply with a long-term maintenance plan and schedule to ensure the performance and pollutant removal efficiency of privately-owned retention ponds, detention ponds and other stormwater basins that discharge to or receive discharge from Ansonia MS4 including short-term and long-term inspection and maintenance measures to be implemented by the private owner; and
- e. Ansonia will control, through interagency or inter-jurisdictional agreements, the contribution of pollutants between the permittee's MS4 and MS4s owned or operated by others.

### 4.2 Develop and implement plan for interdepartmental coordination of site plan review and approval

The City averages between three to five development / re-development plans of over one acre annually. Typically, the departments and commissions directly involved with overseeing stormwater related issues include the City Engineer and the Inland Wetlands Commission. Due to the limited number of plans submitted and the successful coordination that currently occurs between departments, the City's interdepartmental review and approval process is not anticipated to change. The City Engineer will lead efforts to update the coordination procedure if it becomes necessary.

### 4.3 Review site plans for stormwater quality concerns

Ansonia will conduct site plan reviews that incorporate consideration of stormwater controls or management practices to prevent or minimize impacts to water quality on sites with soil disturbance of one acre or more.

### 4.4 Conduct site inspections

The City of Ansonia will perform construction site inspections and take enforcement actions if necessary to ensure the adequacy of the installation, maintenance, operation, and repair of all construction and post-construction runoff control measures.

### 4.5 Implement procedure to allow public comment on site development

The City of Ansonia currently has a procedure in place to allow the public to comment on site development projects. Public input is received during the public hearings that accompany the multiple boards and commissions that review or approve development plans. These boards or commissions include but are not necessarily limited to the Planning and Zoning Commission, Inland Wetlands Commission and the Board of Alderman. Meetings are publicly noticed on the City's website. Public comments received at these meetings are recorded in the meeting minutes. The public can also utilize the City's Citizen Resource Center at any time, which provides an avenue for citizens to submit comments and service requests on City related issues.

### 4.6 Implement procedure to notify developers about DEEP construction stormwater permit

The City of Ansonia will notify developers and contractors of their potential obligation to obtain authorization under DEEP's General Permit for the Discharge of Stormwater and Dewatering Wastewaters Associated with Construction Activities (construction general permit) if their project disturbs more than one acre of land and results in a point source discharge to Connecticut surface waters directly or through the City's MS4. The City will also require a copy of the Storm Water Pollution Control Plan be made available to the City on request. The procedure to notify developers of the construction general permit is handled by the City Engineer, who notifies the developer during plan review. The City will also consider additional measures to notify developers and contractors of their requirement. These efforts could include adding a standardized note to all development plans and/or adding notification on building permits.

## Construction Site Stormwater Management Schedule

<b>BMP</b>	<b>Lead department / individual</b>	<b>Month / year of implementation</b>	<b>Measurable goal</b>
Implement, upgrade and enforce land use regs [or other legal authority] to meeting MS4 permit requirements	Zoning Department	June 30, 2019	Update City Ordinance
Develop/implement plan for interdepartmental coordination in site plan review and approval	City Engineer	Done	Interdepartmental Plan for Site Plan Review Developed
Review site plans for stormwater quality concerns	City Engineer	July 1, 2017	Track Development Plan Reviews
Conduct site inspections	City Engineer	July 1, 2017	Document Inspections
Implement procedure to allow public comment on site development	Zoning Department	Done	Public Comments during Public Hearings for Site Plan Review/Approval
Implement procedure to notify developers about DEEP construction stormwater permit	City Engineer	July 1, 2017	Add Standard Note on All Qualifying Development Plans

## (5) Post-construction Stormwater Management in New Development or Redevelopment

This minimum control measure outlines the City of Ansonia's program to address stormwater runoff from new or re-development projects that disturb one or more acres of land.

### Goal:

- Mitigate the long-term impacts of new and re-development projects on water quality through proper use of low impact development and runoff reduction practices.

### 5.1 Establish legal authority and guidelines regarding LID and runoff reduction in site development planning

The City of Ansonia will establish the legal authority by ordinance or by other means to require, to the maximum extent practicable (MEP), developers and contractors seeking approval to consider the use of low impact development (LID) and runoff reduction site planning and development practices that meet or exceed those LID and runoff reduction practices in the CT Stormwater Quality Manual prior to other stormwater management practices allowed in City's land use regulations, guidance or construction project requirements. The **NVCOG** has reviewed the City's ordinance for compliance with this requirement. The City will use this work to assist in updating the regulations.

This legal authority will include the following standards:

- 1) For re-development of sites that are currently developed with Directly Connected Impervious Area (DCIA) of 40% or more, the project must retain on-site half the water quality volume for the site; or
- 2) For new development and redevelopment of sites with less than 40% DCIA, retain the water quality volume for the site; or
- 3) If those retention standards cannot be met, the developer will be required to provide a report indicating why the standard could not be met and a mitigation project on another property or pay a fee to fund a DCIA retrofit.

In developing this legal authority, the City will consider the following watershed protection elements to manage the impacts of stormwater on receiving waters:

- a. Minimize the amount of impervious surfaces (roads, parking lots, roofs, etc.) within each municipality by minimizing the creation, extension, and widening of parking lots, roads, and associated development and encourage the use of Low Impact Development or green infrastructure practices;
- b. Preserve, protect, create, and restore ecologically sensitive areas that provide water quality benefits and serve critical watershed functions. These areas may include, but are not limited to; riparian corridors, headwaters, floodplains and wetlands;
- c. Implement stormwater management practices that prevent or reduce thermal impacts to streams, including requiring vegetated buffers along waterways, and disconnecting discharges to surface waters from impervious surfaces such as parking lots;
- d. Seek to avoid or prevent hydromodification of streams and other water bodies caused by development, including roads, highways, and bridges;

- e. Implement standards to protect trees, and other vegetation with important evapotranspirative qualities;
- f. Implement policies to protect native soils, prevent topsoil stripping, and prevent compaction of soils;
- g. Coordinate with state or local health officials to ensure no interference with performance of on-site septic systems; and
- h. Limit turf areas.

In addition, The City will review its current regulations to identify and, where appropriate, reduce or eliminate existing regulatory barriers to implementation of LID and runoff reduction practices to the MEP.

## 5.2 Implement long-term maintenance plan for stormwater basins and treatment structures

Ansonia will develop a maintenance plan for retention / detention ponds and stormwater treatment structures that it owns or over which it holds an easement or other authority and that are located in the City's priority areas to ensure their long-term effectiveness. This plan will require an annual inspection of those retention / detention ponds and stormwater treatment structures and removal of accumulated sediment and pollutants in excess of 50% design capacity.

## 5.3 Directly Connected Impervious Area (DCIA) mapping

Ansonia will follow guidance provided by DEEP and UConn CLEAR to calculate the Directly Connected Impervious Area (DCIA) that contributes stormwater runoff to each of its MS4 outfalls. It is anticipated that the City will calculate DCIA based on the priority mapping that has been completed as of July 1, 2020 and the equations provided by CT DEEP to calculate DCIA based on land use. Progress on this task will be documented in each Annual Report until completion.

## 5.4 Address post-construction issues in areas with pollutants of concern

For areas contributing to waters where **Nitrogen, Phosphorus** or **Bacteria** is a Stormwater Pollutant of Concern and erosion or sedimentation problems are found during the annual inspections conducted under the long-term maintenance plan described in BMP 5.2, Ansonia will prioritize those areas for the DCIA retrofit program under MCM 6 – Pollution Prevention/Good Housekeeping.

## Post-construction stormwater management schedule

BMP	Lead department / individual	Month / year of implementation	Measurable goal
Establish or update legal authority and guidelines regarding LID and runoff reduction in site development planning	Zoning Department	June 30, 2021	Update City Ordinance
Enforce LID/runoff reduction requirements for development and redevelopment projects	City Engineer	June 30, 2021	Document Stormwater Management Facilities Specified for Projects
Implement long-term maintenance plan for	Public Works & City Engineer	June 30, 2019	



stormwater basins and treatment structures			Inventory City Facilities, Develop Maintenance Plans
Complete DCIA mapping	Public Works	June 30, 2020	Calculate DCIA
Address post-construction issues in areas with pollutants of concern	City Engineer	July 1, 2017	Document Issues Identified and Addressed

## (6) Pollution Prevention / Good Housekeeping

This minimum control measure outlines a program to mitigate the impact of City operations and maintenance on City owned and/or operated properties and the MS4 itself to water quality.

### Goals:

- Prevent or reduce pollutant runoff as a result of municipal operations.

### 6.1 Develop and implement formal employee training program

Ansonia will continue its MS4 training program for City employees to increase their awareness of water quality issues. Training will include:

- Standard operating procedures consistent with the MS4 general permit;
- General goals and objectives of this Stormwater Management Plan;
- Identification and reporting of illicit discharges and improper disposal; and
- Spill response protocols and responsibilities.

These trainings may also include regional or statewide trainings coordinated by UConn CLEAR or others.

### 6.2 Implement MS4 property and operations maintenance

Properties, parks, and other facilities that are owned, operated, or otherwise the legal responsibility of the City will be maintained so as to minimize the discharge of pollutants to its MS4. Such maintenance will include, but not be limited to:

#### (i) Parks and open space

Ansonia will optimize the application of fertilizers by municipal employees, institutional staff, or private contractors on lands and easements for which it is responsible for maintenance. Optimization practices considered may include:

- Reduction of fertilizer usage by adhering to the manufacturers' instructions;
- Use of alternative fertilizers forms (i.e. products with reduced, slow-releasing, or insoluble phosphorus compositions);
- Proper storage and application practices (i.e. avoid impervious surfaces);
- Application schedule (i.e. appropriate season or month) and timing (i.e. coordinated with climatic conditions to minimize runoff potential);
- Standard operating practices for the handling, storage, application, and disposal of pesticides and herbicides in compliance with applicable state and federal laws;

- Evaluating reduced mowing frequencies and use of alternative landscaping materials like drought resistant and native plantings; and
- Establish procedures for management of trash containers at parks (scheduled cleanings; sufficient number).

Ansonia will establish practices for the proper disposal of grass clippings and leaves at City-owned lands. Clippings shall be composted or otherwise appropriately disposed. Clippings will not enter the MS4 system or waters of the state.

#### (ii) Pet waste management

Where inappropriate, poor pet waste management practices are immediately apparent and pose a threat to receiving water quality due to proximity and potential for direct conveyance of waste to its storm system and waters, the City will consider mitigation efforts in coordination with interested Citizen Groups and volunteers.

Any efforts undertaken will be documented in the annual report(s).

#### (iii) Waterfowl management

Where waterfowl congregate and feeding by the public occurs, The City will consider using targeted techniques to educate the public about the detrimental impacts of feeding waterfowl.

#### (iv) City Buildings and Facilities

Ansonia will:

- Evaluate the use, storage, and disposal of both petroleum and non-petroleum products and ensure that those responsible for handling these products know proper procedures;
- Develop Spill Prevention Plans for building and facilities, if applicable, and coordinate with the fire department as necessary;
- Develop management procedures for dumpsters and other waste management equipment;
- Sweep parking lots and keep areas surrounding the facilities clean to minimize runoff of pollutants; and
- Ensure that all interior building floor drains are not connected to the MS4 and are appropriately permitted.

#### (v) Vehicles and Equipment

Ansonia will:

- Establish procedures for the storage of City owned or operated vehicles;
- Evaluate fueling areas owned by The City and establish standard operating procedures that reduce and/or eliminate polluted stormwater runoff from entering the MS4 system; and
- Establish standard operating procedures to eliminate or minimize vehicle wash waters from entering the municipal storm sewer system or to surface waters.

#### (vi) Leaf Management

Through the Public Works Department, the City has an annual program to pick up leaf waste at residences or provide drop off procedures for citizens at the Public Works facility. These procedures minimize the deposition of leaves in catch basins, streets, parking lots, driveways, sidewalks or other paved surfaces that discharge to the MS4.

### 6.3 Implement coordination with interconnected MS4s

Ansonia will coordinate with operators of interconnected MS4s (such as neighboring municipalities, institutions and CTDOT) regarding the contribution of potential pollutants from the storm sewer systems, contributing land use areas and stormwater control measures in the respective MS4s. This same coordination shall be conducted regarding operation and maintenance procedures utilized in the respective systems.

### 6.4 Develop and implement a program to control other sources of pollutants to the MS4

Ansonia's efforts to control the contribution of pollutants to its MS4 from commercial, industrial, municipal, institutional or other facilities, not otherwise authorized by a CT DEEP stormwater permit will focus on targeted education and outreach efforts to potential problem areas or groups.

### 6.5 Evaluate additional measures for discharges to impaired waters

(i) For waters for which **Bacteria** is a Stormwater Pollutant of Concern:

Due to the Naugatuck River's TMDL for bacteria, The City will consider implementing retrofit or mitigation projects on City-owned or operated lands with a high potential to contribute bacteria. Any known high-pollution potential City-owned properties will be identified in the annual report and mitigation options discussed.

### 6.6 Track projects that disconnect DCIA

Ansonia will annually track the total acreage of Directly Connected Impervious Area (DCIA) that is disconnected from the MS4 as a result of redevelopment or retrofit projects within the City. For each retrofit/redevelopment project, The City will document the amount of existing DCIA that is disconnected. The total amount of disconnected DCIA will be reported each year in the Annual Report. Starting on July 1, 2021, the goal will be to reduce 1% of The City's total DCIA acreage per year to the maximum extent possible. Updates on this goal will be reported in the annual report. The City will also incorporate all DCIA disconnections which occurred in the City since July 1, 2012 towards meeting this goal. The City anticipates that redevelopment projects completed between 2012 and 2022 will satisfy the 2% DCIA reduction requirement of the permit. During DCIA plan development in 2020, the City will evaluate the need for supplemental retrofit projects beyond constructed or planned redevelopment projects to meet a 2% goal.

### 6.7 Develop and implement an infrastructure repair, rehabilitation and retrofit program

Ansonia will continue its program to identify MS4 structures to repair, rehabilitate, or upgrade in order to reduce or eliminate the discharge of pollutants into water bodies. This program will be responsive to new information on outfalls discharging pollutants, impaired waters, inspections, or observations made during outfall mapping under the IDDE section of this plan.

### 6.8 Develop and implement plan to identify and prioritize retrofit projects

Ansonia will develop a Retrofit Project Plan that identifies and prioritizes potential DCIA disconnection projects. Prioritization will be based on several factors, including whether the project lies within one of the MS4 priority areas (urbanized area, DCIA > 11%, discharge to impaired waters). The City will include

in its annual report for the third year of the permit (2020-2021) its identification and prioritization process, a rationale for the selection of projects to be implemented, and the total acres of DCIA to be disconnected upon implementation. The City anticipates that redevelopment projects completed between 2012 and 2022 will satisfy the 2% DCIA reduction requirement of the permit. Additional retrofit projects may be undertaken based on the factors identified above.

## 6.9 Develop and implement street sweeping program

Ansonia will continue to implement a program to provide for regular inspection and maintenance of City-owned or operated streets. All City-owned streets are currently swept at least once a year with many streets being swept more frequently. The City will also develop a procedure to track the results of the sweeping program by document total weight or volume of material swept annually and providing the data in the annual report. Procedures for how the material is reused or disposed of will also be reported. The City will also document any alternate sweeping plan for rural uncurbed streets and any runoff reduction measures implemented.

## 6.10 Develop and implement catch basin cleaning program

Ansonia will continue to conduct routine inspection and/or cleaning of all catch basins. The City will also develop a procedure for tracking catch basin inspections and documenting material collected to be provided in the annual report. Utilizing information compiled through its inventory of catch basins, operational staff and public complaints, the City will adjust the routine cleaning frequencies for particular structures or catchment areas to maintain acceptable sediment removal efficiencies (less than 50% full at all times). In accordance with the permit, all MS4 Priority Area catch basins will be inspected at least once by June 30, 2020. Catch basins outside the Priority Area will be inspected at least once by June 30, 2022.

## 6.11 Develop and implement snow management practices

### (i) Deicing Material Management

Ansonia will develop and implement standard operating practices for the use, handling, storage, application, and disposal of deicing products such as salt and sand to minimize exposure to Stormwater. For any exterior containers of liquid deicing materials installed after July 1, 2017, the City will provide secondary containment of at least 110% of the largest container or 10% of the total volume of all containers, whichever is larger, without overflow from the containment area.

### (ii) Snow and Ice Control Practices

Ansonia will review and refine its standard operating practices regarding snow and ice control to minimize the discharge of sand, anti-icing or de-icing chemicals and other pollutants (while maintaining public safety). The City will maintain records of the application of sand, anti-icing and/or de-icing chemicals and provide a summary of the records in the annual report. The City will also ensure proper training for deicing applications for municipal employees, institutional staff, or private contractors on lands and easements for which it is responsible for maintenance. The City will use a reference the guidance provided in DEEP's Best Management Practices for Disposal of Snow Accumulations from Roadways and Parking Lots, revised 2/4/11 and as amended (see link at: [www.ct.gov/deep/stormwater](http://www.ct.gov/deep/stormwater)).

## Pollution prevention/ good housekeeping schedule

<b>BMP</b>	<b>Lead department / individual</b>	<b>Month / year of implementation</b>	<b>Measurable goal</b>
Develop/implement formal employee training program	Public Works	July 1, 2017	Track Employee Participation
Implement MS4 property and operations maintenance	Public Works, Recreation, Building Departments	July 1, 2019	Develop Written Procedures for Operations
Implement coordination with interconnected MS4s	Public Works	June 30, 2019	Identify Interconnections
Develop/implement program to control other sources of pollutants to MS4	Public Works	June 30, 2019	Identify Potential Sources
Evaluate additional measures for discharges to impaired waters	Public Works	June 30, 2022	Identify Potential Project Locations
Track projects the disconnect DCIA	City Engineer	June 30, 2019	Develop Procedure to Track Disconnections
Develop/implement infrastructure repair/rehab program	Public Works	July 1, 2017	Document Existing and Planned Repair/Rehab
Develop/implement plan to identify/prioritize retrofit projects	Public Works	June 30, 2020	Identify Potential Retrofit Projects
Develop/implement street sweeping program	Public Works	July 1, 2017	Document Material Removed Annually
Develop/implement catch basin cleaning program	Public Works	July 1, 2017	Document Material Removed Annually
Develop/implement snow management practices	Public Works	July 1, 2017	Develop Written Standard Operating Procedure

## (7) Monitoring Requirements

The following monitoring requirements are specific to the City of Ansonia. See the general permit for all requirements.

### 7.1 Outfall Screening

#### (i) Impaired Waters Inventory & Wet Weather Sampling

All outfalls that discharge to impaired waters shall be sampled during wet weather by the end of year 5. Sampling data collected during the last permit term can be used to help satisfy this requirement. Ansonia's existing outfall map has identified 93 outfalls across the City. This map was used to identify the 55 outfalls that discharge into impaired waters. Ansonia has three local water bodies that are listed as impaired; The Naugatuck River (bacteria), Two Mile Brook (unknown), and Beaver Brook (flow alterations). Since the impairment for Beaver Brook is due to flow alterations and not a pollutant, no sampling is required. All MS4 outfalls into the Naugatuck River shall be sampled for bacteria and all MS4 outfalls to Two Mile Brook shall be sampled for turbidity. All wet weather sampling shall be completed by June 30, 2022.

Bacteria samples shall be analyzed for:

- E.Coli and Total Coliform (col/100ml) (Fresh Surface Water Criteria)

Turbidity samples shall be analyzed for:

- Nephelometric Turbidity Units (NTU's) (A field meter may be used to sample for turbidity)

Sampling criteria for other pollutants can be found in the general permit on page 41 (Section 6(i))

#### Initial Schedule for Wet Weather Outfall Sampling

This is a proposed schedule based on the current outfall map and the two local water bodies with listed impairments. Due to the fact that the existing outfall map does not show outfalls with smaller than a 12" diameter and will require updating, it is possible that the number of outfalls to impaired waters will increase.

<u>Permit Year</u>	<u>Outfalls to Be Sampled</u>	<u>Constituent</u>	<u>Waterbody</u>
Year 1 (2017-2018)	ID#s 1000-1011	E. Coli	Naugatuck River
Year 2 (2018-2019)	ID#s 1012-1024	E. Coli	Naugatuck River
Year 3 (2019-2020)	ID#s 1047-1053	Turbidity	Two Mile Brook
Year 4 (2020-2021)	ID#s 1070-1080	Turbidity	Two Mile Brook
Year 5 (2021-2022)	ID#s 1081-1092	Turbidity	Two Mile Brook

#### (ii) Dry Weather Screening

All outfalls, including the outfalls that discharge to impaired waters, shall be visually screened to confirm there is no discharge from the outfall during dry weather. This screening shall be completed by the end of permit year 3 (June 30, 2020).

### Initial Schedule for Dry Weather Outfall Screening

<u>Permit Year</u>	<u>Outfalls to Be Screened</u>
Year 1 (2017-2018)	ID#s 1000-1030
Year 2 (2018-2019)	ID#s 1031-1062
Year 3 (2019-2020)	ID#s 1063-1092

If flow is observed at an outfall during dry weather screening it shall be sampled for the following constituents:

- Ammonia;
- Chlorine;
- Conductivity;
- Salinity;
- E.Coli (fresh water);
- Surfactants; and
- Temperature

## 7.2 Inventory and Mapping of Discharges to Impaired Waters

The existing outfall map was used to identify 55 outfalls that currently discharge to impaired waters. All outfalls that discharge to the Naugatuck River (Bacteria) or Two Mile Brook (Cause Unknown) were included. Since the current outfall map does not include outfalls smaller than 12" in diameter, it is possible that additional outfalls will be identified in the future and added to the map. The following outfalls were identified:

- ID#s 1000 – 1024 (All Existing Mapped Outfalls to the Naugatuck River)
- ID#s 1047-1053, 1070-1080 & 1081-1092 (All Existing Mapped Outfalls to Two Mile Brook)

The City will update the map by the end of the permit's second year (June 30, 2019) to designate the outfalls above as discharging to impaired waters.

## 7.3 Follow-up Investigations of Drainage Outfalls

Based on the sampling results from priority outfalls, Ansonia will conduct follow-up investigations on all outfalls to impaired waters if the wet weather sampling data exceeds the following constituent limits:

- E.Coli (for fresh water bacteria sampling)
  - Greater than 235col/100ml for swimming areas and greater than 410 col/100ml for all others
- Total Coliform (for fresh water bacteria sampling)
  - Greater than 500col/100ml
- Turbidity
  - 5 NTUs

Follow up investigations shall commence no later than the end of the permit's second year (June 30, 2019).

## 7.4 Annual Monitoring of Priority Outfalls

Once wet weather sampling has been completed for at least half of the outfalls that discharge to impaired waters, the permittee shall utilize the results of the sampling to select 6 of the highest contributors to the pollutant of concern for the impaired waterbody. If fewer than six outfalls were identified for follow-up investigations, than all of those outfalls shall be monitored, but no more than six. Annual monitoring of the six outfalls identified shall begin no later than the beginning of the permit's fourth year (July 1, 2021).

### Monitoring Requirements Schedule

<b>BMP</b>	<b>Lead department / individual</b>	<b>Month / year of implementation</b>	<b>Measurable goal</b>
Outfall Screening (Wet Weather)	Public Works	June 30, 2022	Sample All Priority Outfalls
Outfall Screening (Dry Weather)	Public Works	June 30, 2020	Develop Written Procedures for Operations
Inventory & Mapping of Discharges to Impaired Waters	Public Works	June 30, 2019	Update Existing Outfall Map
Follow Up Investigations of Drainage Areas	Public Works	June 30, 2019	Document Follow Up Investigations
Annual Monitoring of Priority Outfalls	Public Works	June 30, 2020	Identify Six Priority Outfalls





**Connecticut Department of  
Energy & Environmental Protection**  
Bureau of Materials Management & Compliance Assurance  
Water Permitting & Enforcement Division

# General Permit Registration Form for the Discharge of Stormwater from Small Municipal Separate Storm Sewer Systems (MS4)

CPPU USE ONLY	
App #:	_____
Doc #:	_____
Check #:	_____
<b>Program: Stormwater Permits</b>	

Please complete this form in accordance with the general permit (DEEP-WPED-GP-021) in order to ensure the proper handling of your registration. Please print or type unless otherwise noted. The Registration fee must be submitted with this registration.

### Part I: Registration Type

<b>1. This registration is for a (check one):</b> <input type="checkbox"/> <i>New general permit registration</i> <input checked="" type="checkbox"/> <i>Renewal of an existing registration</i> <input type="checkbox"/> <i>A modification of an existing registration</i>	<b>For renewals or modifications:</b> Existing permit number: GSM <u>000098</u>
<b>2. Registrant Type (check one):</b>	<b>Fees</b>
<input type="checkbox"/> state institution/agency	\$625.00 [513]
<input type="checkbox"/> federal institution/agency	\$625.00 [513]
<input checked="" type="checkbox"/> municipality	\$312.50 [513]
<b>3. Municipality name or Municipality where institution is located:</b> <u>City of Ansonia</u>	
The registration will not be processed without the fee. The fee shall be non-refundable and shall be paid by check or money order to the Department of Energy and Environmental Protection or by such other method as the commissioner may allow.	

### Part II: Registrant Information

<b>1. Registrant (Name of Municipality or State or Federal Institution/Agency):</b> City of Ansonia			
Mailing Address: 253 Main Street			
City/Town: Ansonia	State: CT	Zip Code: 06401	
Business Phone: 203-736-5900	ext.:		
Contact Person: Mayor Phone: David Cassetti	ext.:		
*E-mail: dcassetti@ansoniac.org			
*By providing this e-mail address you are agreeing to receive official correspondence from DEEP, at this electronic address, concerning the subject registration. Please remember to check your security settings to be sure you can receive e-mails from "ct.gov" addresses. Also, please notify DEEP if your e-mail address changes.			

**Part II: Registrant Information (continued)**

**2. Billing contact, if different than the registrant.**

Name:

Mailing Address:

City/Town: Ansonia

State:

Zip Code:

Business Phone:

ext.:

Contact Person:

Phone:

ext.

\*E-mail:

**3. Primary contact for departmental correspondence and inquiries, if different than the registrant.**

Name: Michael D'Alessio, Superintendent of Public Works

Mailing Address: 1 North Division Street

City/Town: Ansonia

State: CT

Zip Code: 06401

Business Phone: 203-736-5945

ext.:

Contact Person:

Phone:

ext.

\*E-mail: mdalessio@ansoniac.org

**4. Attorney or other representative, if applicable:**

Firm Name:

Mailing Address:

City/Town:

State:

Zip Code:

Business Phone:

ext.:

Attorney:

Phone:

ext.

\*E-mail:

**5. Facility Operator, if different than the registrant:**

Name: Michael D'Alessio

Mailing Address: 1 North Division Street

City/Town: Ansonia

State: CT

Zip Code: 06401

Business Phone: 203-736-5945

ext.:

Contact Person:

Phone:

ext.

\*E-mail: mdalessio@ansoniac.org

**7. Engineer(s) or other consultant(s) employed or retained to assist in preparing the registration or in designing or constructing the activity.**  Check here if additional sheets are necessary, and label and attach them to this sheet.

Name: Daniel Imig, PE, PRIME AE Group

Mailing Address: 55 Capital Boulevard

City/Town: Rocky Hill

State: CT

Zip Code: 06067

Business Phone: 860-436-5600

ext.:

Contact Person:

Phone:

ext.

\*E-mail: dimig@primeeng.com

Service Provided: Assistance with preparing registration and SMP

**8.**  Check here if there are adjacent towns or other entities with which implementation of the Stormwater Management Plan is coordinated for a portion of the subject MS4. If so, provide the names of such towns or entities: \_\_\_\_\_

### Part III: Watershed Information

**Provide the following information about the receiving water(s) that receive stormwater runoff from your MS4:**

The watershed ID and impaired waters status can be found on the CT ECO website: <http://ctecoapp1.uconn.edu/advancedviewer/>

a) To what receiving stream, watershed or waterbody does your MS4 discharge?	b) What is your watershed ID (freshwater) or 305b ID (estuary)?	c.1) Is the receiving water identified as an impaired water?		c.2) Has any Total Maximum Daily Load (TMDL) been approved for your receiving waterbody? For more information, go to <a href="http://www.ct.gov/deep/tmdl">www.ct.gov/deep/tmdl</a>		If TMDL, identify the impairment
		<input checked="" type="checkbox"/> YES	<input type="checkbox"/> NO	<input checked="" type="checkbox"/> YES	<input type="checkbox"/> NO	
Naugatuck River	CT6900-00-04 (R31, R32, R33)	<input checked="" type="checkbox"/>	<input type="checkbox"/>	<input checked="" type="checkbox"/>	<input type="checkbox"/>	Bacteria
Fountain Lake Reservoir	CT6900-38-01-L1	<input type="checkbox"/>	<input type="checkbox"/>	<input type="checkbox"/>	<input type="checkbox"/>	
Two Mile Brook	CT6000-77_01-L1	<input checked="" type="checkbox"/>	<input type="checkbox"/>	<input type="checkbox"/>	<input checked="" type="checkbox"/>	
Beaver Brook	CT6900-40_02-R1	<input checked="" type="checkbox"/>	<input type="checkbox"/>	<input type="checkbox"/>	<input checked="" type="checkbox"/>	
Quillinan Reservoir	CT6900-40_02-L3	<input type="checkbox"/>	<input type="checkbox"/>	<input type="checkbox"/>	<input type="checkbox"/>	
Parkers Pond	CT6900-40_02-L4	<input type="checkbox"/>	<input type="checkbox"/>	<input type="checkbox"/>	<input type="checkbox"/>	
Colony Pond	CT6900-39-01-L1	<input type="checkbox"/>	<input type="checkbox"/>	<input type="checkbox"/>	<input type="checkbox"/>	
		<input type="checkbox"/>	<input type="checkbox"/>	<input type="checkbox"/>	<input type="checkbox"/>	
		<input type="checkbox"/>	<input type="checkbox"/>	<input type="checkbox"/>	<input type="checkbox"/>	
		<input type="checkbox"/>	<input type="checkbox"/>	<input type="checkbox"/>	<input type="checkbox"/>	
		<input type="checkbox"/>	<input type="checkbox"/>	<input type="checkbox"/>	<input type="checkbox"/>	
		<input type="checkbox"/>	<input type="checkbox"/>	<input type="checkbox"/>	<input type="checkbox"/>	
		<input type="checkbox"/>	<input type="checkbox"/>	<input type="checkbox"/>	<input type="checkbox"/>	
		<input type="checkbox"/>	<input type="checkbox"/>	<input type="checkbox"/>	<input type="checkbox"/>	
		<input type="checkbox"/>	<input type="checkbox"/>	<input type="checkbox"/>	<input type="checkbox"/>	
		<input type="checkbox"/>	<input type="checkbox"/>	<input type="checkbox"/>	<input type="checkbox"/>	
		<input type="checkbox"/>	<input type="checkbox"/>	<input type="checkbox"/>	<input type="checkbox"/>	
		<input type="checkbox"/>	<input type="checkbox"/>	<input type="checkbox"/>	<input type="checkbox"/>	
		<input type="checkbox"/>	<input type="checkbox"/>	<input type="checkbox"/>	<input type="checkbox"/>	
		<input type="checkbox"/>	<input type="checkbox"/>	<input type="checkbox"/>	<input type="checkbox"/>	
		<input type="checkbox"/>	<input type="checkbox"/>	<input type="checkbox"/>	<input type="checkbox"/>	
		<input type="checkbox"/>	<input type="checkbox"/>	<input type="checkbox"/>	<input type="checkbox"/>	
		<input type="checkbox"/>	<input type="checkbox"/>	<input type="checkbox"/>	<input type="checkbox"/>	
<input type="checkbox"/> Check here if there are more receiving watersheds and attach an additional sheet listing them with the required information requested above.						

**Part IV: MS4 Information**

1. Name of Municipality or State or Federal Institution/Agency : City of Ansonia

Primary Address or Location Description: 253 Main Street

City/Town: Ansonia

State: CT

Zip Code: 06401

2. **INDIAN LANDS:** Is there any activity included in, or proposed to be implemented by, your Stormwater Management Plan that will be located on federally recognized Indian lands?  Yes  No

3. **COASTAL BOUNDARY:** Is there any *new* activity included in, or proposed to be implemented by, your Stormwater Management Plan that will be located within the coastal boundary as delineated on DEEP approved coastal boundary maps?

Yes  No

If yes, and this registration is for a new authorization or a modification of an existing authorization where the physical footprint of the subject activity is modified, your Stormwater Management Plan must contain provisions to assure compliance with [Connecticut's Coastal Management Act \(CCMA\)](#), sections 22a-90 through 22a-112 of the Connecticut General Statutes (CGS), as amended.

Information on the coastal boundary is available at [www.cteco.uconn.edu/map\\_catalog.asp](http://www.cteco.uconn.edu/map_catalog.asp) (Select the town and then select coastal boundary. If the town is not within the coastal boundary you will not be able to select the coastal boundary map.) or the local town hall or on the "Coastal Boundary Map" available at DEEP Maps and Publications (860-424-3555).

4. **ENDANGERED OR THREATENED SPECIES:** According to the most current "State and Federal Listed Species and Natural Communities Map", is there any *new* activity included in, or proposed to be implemented by, your Stormwater Management Plan, that will be located within an area identified as a habitat for endangered, threatened or special concern species?

Yes  No Date of Map: 12/2016

If yes, your Stormwater Management Plan must contain provisions to assure compliance with the [State Endangered Species Act CGS section 26-310\(a\)](#).

For more information visit the DEEP website at [www.ct.gov/deep/nddbrequest](http://www.ct.gov/deep/nddbrequest) or call the NDDDB at 860-424-3011.

5. **AQUIFER PROTECTION AREAS:** Is the MS4 or any portion of the MS4 located within a mapped Level A or Level B [Aquifer Protection Area](#), as defined in CGS section 22a-354a through 22a-354bb?

Yes  No

If yes, your Stormwater Management Plan must contain provisions to assure compliance with the Aquifer Protection Regulations (section 22a-354i(1)-(10) of the Regulations of Connecticut State Agencies).

For more information on the Aquifer Protection Area Program visit the DEEP website at [www.ct.gov/deep/aquiferprotection](http://www.ct.gov/deep/aquiferprotection) or contact the program at 860-424-3020.

6. **CONSERVATION OR PRESERVATION RESTRICTION:** Is there any *new* activity included in, or proposed to be implemented by, your Stormwater Management Plan that will be located within a conservation or preservation restriction area?

Yes  No

If Yes, your Stormwater Management Plan must contain provisions to assure compliance with CGS section 47-42d where proof of written notice of this registration to the holder of such restriction or a letter from the holder of such restriction verifying that this registration is in compliance with the terms of the restriction, must be-kept on site.

#### Part IV: MS4 Information (Continued)

7. **STATE AND FEDERAL HISTORIC PRESERVATION:** Is there any activity included in, or proposed to be implemented by, your Stormwater Management Plan that may result in impacts or potential effects on historic properties?  Yes  No

If Yes, your Stormwater Management Plan must contain provisions to assure consistency with the state Historic Preservation statutes, regulations, and policies including identification of any potential impacts on property listed or eligible for listing on the Connecticut Register of Historic Places. A review conducted for an Army Corps of Engineers Section 404 wetland permit would meet this qualification.

8. **DISCHARGE TO IMPAIRED WATERS:** Is there any activity included in, or proposed to be implemented by, your Stormwater Management Plan that will result in a **new or increased** discharge from the MS4 to waters listed as impaired in the most recent Connecticut Integrated Water Quality Report pursuant to Clean Water Act section 303(d) and 305(b)?

Yes  No

If Yes, your Stormwater Management Plan must demonstrate that there is no net increase in loading to the impaired water of the pollutant for which the waterbody is impaired.

9. **DISCHARGE TO HIGH QUALITY WATERS:** Any **new or increased** stormwater discharge to high quality waters shall be discharged in accordance with the Connecticut Anti-Degradation Implementation Policy in the Water Quality Standards.

#### Part V: Supporting Documentation

Check the applicable box below for each attachment being submitted with this registration form. When submitting any supporting documents, please label the documents as indicated in this part (e.g., Attachment A, etc.) and be sure to include the registrant's name as indicated on this registration form.

- Attachment A: Stormwater Management Plan: **(REQUIRED for ALL registrants)**  
 Provide URL: <http://cityofansonnia.com/content/8132/8142/8176/default.aspx>  
**or**  
 submit an electronic copy to the web address indicated at the end of this form.
- Attachment B: An 8 1/2" X 11" copy of the relevant portion or a full-sized original of a USGS Quadrangle Map indicating the exact location of the MS4/Institution/Agency. Indicate the quadrangle name on the map. **(REQUIRED for ALL registrants)**
- Attachment C: Best Management Practices Table (attached to this form) **(REQUIRED for ALL registrants)**

**Part VI: Registrant Certification**

The registrant *and* the individual(s) responsible for actually preparing the registration must sign this part. A registration will be considered insufficient unless *all* required signatures are provided **and are the proper signatory authority**. (If the registrant is the preparer, please mark N/A in the spaces provided for the preparer.)

"I hereby certify that I am making this certification in connection with a registration under the General Permit for the Discharge of Stormwater from Small Municipal Separate Storm Sewer Systems (MS4), submitted to the commissioner by The City of Ansonia for an activity located at or within Ansonia, CT, and that all terms and conditions of the general permit are being met for all discharges which have been initiated and such activity is eligible for authorization under such permit. I further certify that a system is in place to ensure that all terms and conditions of this general permit will continue to be met for all discharges authorized by this general permit at the site. I certify that the registration filed pursuant to this general permit is on complete and accurate forms as prescribed by the commissioner without alteration of their text. I certify that I have personally examined and am familiar with the information that provides the basis for this certification, including but not limited to all information described in Section 3(b)(8)(A) of such general permit, and I certify, based on reasonable investigation, including my inquiry of those individuals responsible for obtaining such information, that the information upon which this certification is based is true, accurate and complete to the best of my knowledge and belief. I certify that I have made an affirmative determination in accordance with Section 3(b)(8)(B) of this general permit. I understand that the registration filed in connection with such general permit is submitted in accordance with and shall comply with the requirements of section 22a-430b of Connecticut General Statutes. I also understand that knowingly making any false statement made in the submitted information and in this certification may be punishable as a criminal offense, including the possibility of fine and imprisonment, under section 53a-157b of the Connecticut General Statutes and any other applicable law."

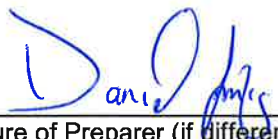
	<p>3.20-17</p>
<p>Signature of Registrant/Authorized Representative</p>	<p>Date</p>
<p>David Cassetti</p>	<p>Mayor, City of Ansonia</p>
<p>Printed Name of Registrant/Authorized Representative</p>	<p>Title (if applicable)</p>
	<p>3/20/2017</p>
<p>Signature of Preparer (if different than above)</p>	<p>Date</p>
<p>Daniel Imig, PE</p>	<p>Project Manager, PRIME AE Group</p>
<p>Printed Name of Preparer</p>	<p>Title (if applicable)</p>
<p><input type="checkbox"/> Check here if additional signatures are required. If so, please reproduce this sheet and attach signed copies to this sheet. Signatures of any person preparing any report or parts thereof required in this registration (i.e., professional engineers, surveyors, soil scientists, consultants, etc.) must be included.</p>	

**Part VII: Qualified Professional Certification**

The qualified professional, as defined in the subject general permit, must sign this part. A registration will be considered insufficient unless *all* required signatures are provided **and are the proper signatory authority.**

"I hereby certify that I am a qualified professional engineer, as defined in the General Permit for the Discharge of Stormwater from Small Municipal Separate Storm Sewer Systems. I am making this certification in connection with a registration under such general permit, submitted to the Commissioner by The City of Ansonia for an activity located at or within Ansonia, CT. I have personally examined and am familiar with the information that provides the basis for this certification, including but not limited to all information described in Section 3(b)(9)(A) of such general permit, and I certify, based on reasonable investigation, including my inquiry of those individuals responsible for obtaining such information, that the information upon which this certification is based is true, accurate and complete to the best of my knowledge and belief. I certify, based on my review of all information described in Section 3(b)(9)(A) of such general permit and on the standard of care for such projects, that I have made an affirmative determination in accordance with Section 3(b)(9)(B) of this general permit. I understand that this certification is part of a registration submitted in accordance with section 22a-430b of Connecticut General Statutes and is subject to the requirements and responsibilities for a qualified professional in such statute. I also understand that knowingly making any false statement in this certification may be punishable as a criminal offense, including the possibility of fine and imprisonment, under section 53a-157b of the Connecticut General Statutes and any other applicable law."

Nothing in this section shall be construed to authorize a professional engineer or a landscape architect to engage in any profession or occupation requiring a license under any other provision of the general statutes without such license.

	<p>3/20/2017</p>
<p>Signature of Qualified Professional</p>	<p>Date</p>
<p>DANIEL IMIG, P.E.</p>	<p>PROFESSIONAL ENGINEER, PRIME A/E/C/SUP</p>
<p>Printed Name of Qualified Professional</p>	<p>Title (if applicable)</p>
<p>32136</p>	
<p>Qualified Professional License Number</p>	
<p><input type="checkbox"/> Check here if additional signatures are required. If so, please reproduce this sheet and attach signed copies to this sheet. Signatures of any person preparing any report or parts thereof required in this registration (i.e., professional engineers, surveyors, soil scientists, consultants, etc.) must be included.</p>	

All completed and supporting materials (along with the fee) are to be submitted to:  
 CENTRAL PERMIT PROCESSING UNIT  
 DEPARTMENT OF ENERGY AND ENVIRONMENTAL PROTECTION  
 79 ELM STREET  
 HARTFORD, CT 06106-5127

An electronic copy must also be sent to [DEEP.StormwaterStaff@ct.gov](mailto:DEEP.StormwaterStaff@ct.gov)

# Ansonia USGS Map

**Boundary of Ansonia, CT  
From Ansonia Quadrangle Map  
Quadrangle #94**

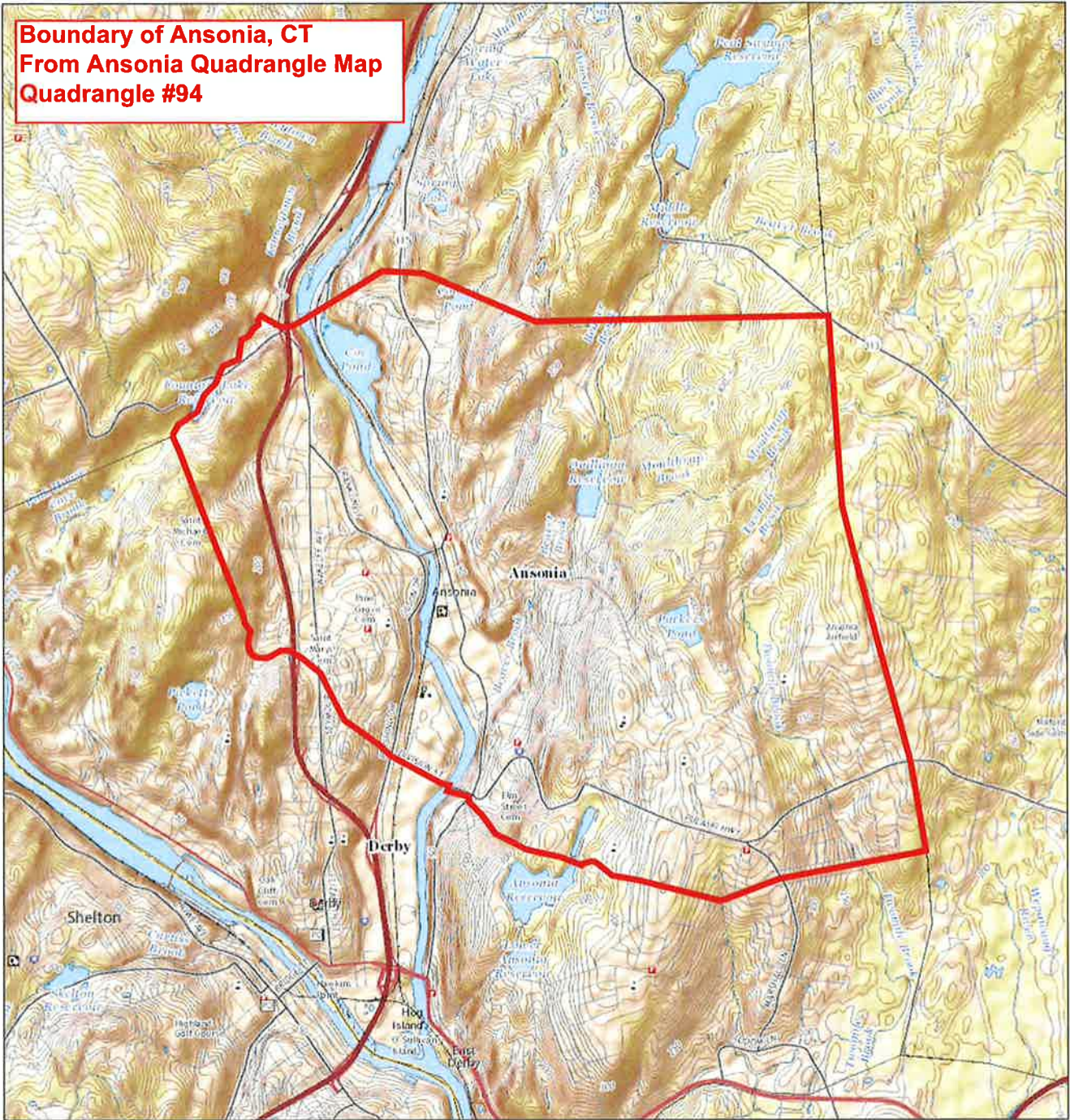

February 22, 2017

CT Town Boundaries

1x1 Degree labels

30x60 Minute labels

15 Minute labels

7.5 Minute labels

3.75 Minute labels

- 1x1 Degree Index
- 30x60 Minute (1:100K) Index
- 15 Minute (1:63K) Index
- 7.5 Minute (1:24K) Index
- 3.75 Minute Index

1:36,112

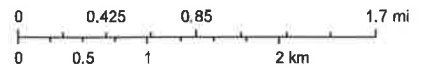

U. S. Geological Survey - National Geospatial Program  
Esri, HERE, DeLorme, MapmyIndia, © OpenStreetMap contributors,  
and the GIS user community  
USGS The National Map: National Boundaries Dataset, National  
Elevation Dataset, Geographic Names Information System, National



### Best Management Practices (BMPs)

For each Minimum Control Measure (MCM), list existing or proposed BMPs, the department/parties that will be responsible for implementing each BMP, the goals(s) you expect to achieve, and the month and year that the BMP will be implemented. Please note that certain mandatory minimum BMPs identified in the MS4 General Permit are already listed.

Name of City/Town: City of Ansonia

Name of Institution (if applicable):

Address: 253 Main Street, Ansonia, CT 06401

Existing permit number (if applicable): GSM 000098

	MCM(1) Public Education and Outreach	Responsible Department/Parties	Measurable Goal	Month/Year of Implementation
1-1	Implement public education program	Public Works	Develop and Distribute Material	7/2017
1-2	Address education/outreach for pollutants of concern	Public Works	Develop and Distribute Material	7/2017
1-3				
1-4				
1-5				
1-5				
1-7				
1-8				
1-9				
1-10				
	MCM(2) Public Involvement/Participation	Responsible Department/Parties	Measurable Goal	Month/Year of Implementation
2-1	Comply with public notice requirements for the Stormwater Management Plan and Annual Reports	Public Works	Document methods of public notice and any comments received	7/2017
2-2				
2-3				
2-4				
2-5				
2-6				
2-7				
2-8				
2-9				
2-10				

## BMPs (continued)

	MCM(3) Illicit Discharge Detection & Elimination	Responsible Department/Parties	Measurable Goal	Month/Year of Implementation
3-1	Develop written IDDE program	Public Works	Develop Written Plan	6/2018
3-2	Develop list and maps of all MS4 stormwater outfalls in urbanized and priority areas	Public Works	Update existing Outfall Map	6/2019
3-3	Develop citizen reporting program	Public Works	Develop Mobile App	Done
3-4	Establish legal authority to prohibit illicit discharges	Zoning Department	Update City Ordinance	6/2018
3-5	Develop record keeping system for IDDE tracking	Public Works	Develop SOP	7/2017
3-6	Address IDDE in areas with pollutants of concern	Public Works	Develop Plan based on Inspections	6/2020
3-7	Map MS4 System in Priority Areas	Public Works	Map Priority Areas	6/2022
3-8				
3-9				
3-10				
	<b>MCM(4) Construction Site Runoff Control</b>	<b>Responsible Department/Parties</b>	<b>Measurable Goal</b>	<b>Month/Year of Implementation</b>
4-1	Implement, upgrade (as necessary) and enforce land use regs or other legal authority to meet requirements of MS4 general permit	Zoning Department	Update City Ordinance	6/2019
4-2	Develop/implement plan for interdepartmental coordination in site plan review and approval	City Engineer	Document Current Procedure	Done
4-3	Review site plans for stormwater quality concerns	City Engineer	Document Plans Reviewed	7/2017
4-4	Conduct site inspections	City Engineer	Document Inspections Performed	7/2017
4-5	Implement procedure to allow public comment on site development	Zoning Department	Document Public Comments	Done
4-6	Implement procedure to notify developers about DEEP construction stormwater permit	City Engineer	Add Standard Note on All Qualifying Plans	7/2017
4-7				
4-8				
4-9				
4-10				

## BMPs (continued)

	<b>MCM(5) Post-Construction Stormwater Management</b>	<b>Responsible Department/Parties</b>	<b>Measurable Goal</b>	<b>Month/Year of Implementation</b>
5-1	Establish and/or update legal authority and guidelines regarding LID and runoff reduction in site development planning	Zoning Department	Update City Ordinance	6/2021
5-2	Enforce LID/runoff reduction requirements for development and redevelopment projects	City Engineer	Document Facilities Specified	6/2021
5-3	Implement long-term maintenance plan for stormwater basins and treatment structures	Public Works & City Engineer	Inventory City Facilities, Develop Maintenance Plans	6/2021
5-4	DCIA mapping	Public Works	Calculate DCIA	6/2020
5-5	Address post-construction issues in areas with pollutants of concern	City Engineer	Document Issues Identified & Addressed	7/2017
5-6				
5-7				
5-8				
5-9				
5-10				
	<b>MCM(6) Pollution Prevention/Good Housekeeping</b>	<b>Responsible Department/Parties</b>	<b>Measurable Goal</b>	<b>Month/Year of Implementation</b>
6-1	Develop/implement formal employee training program	Public Works	Track Employee Participation	7/2017
6-2	Implement MS4 property and operations maintenance	Public Works, Parks, Building Dept	Develop Written SOP's for Operations	7/2019
6-3	Implement coordination with interconnected MS4s	Public Works	Identify Interconnections	7/2019
6-4	Develop/implement program to control other sources of pollutants to the MS4	Public Works	Identify Sources	6/2019
6-5	Evaluate additional measures for discharges to impaired waters	Public Works	Identify Potential Project Locations	6/2022
6-6	Track projects that disconnect DCIA	City Engineer	Develop Tracking Procedure and Database	6/2019
6-7	Develop/implement infrastructure repair/rehab program	Public Works	Document Existing Repair Projects	7/2017
6-8	Develop/implement plan to identify/prioritize retrofit projects	Public Works	Identify Potential Retrofit Projects	6/2020
6-9	Develop/implement street sweeping program	Public Works	Document Material Removed Annually	7/2017
6-10	Develop/implement catch basin cleaning program	Public Works	Document Material Removed Annually	7/2017
6-11	Develop/implement snow management practices	Public Works	Develop Written SOP	6/2020
	<b>Monitoring Requirements</b>	<b>Responsible Department/Parties</b>	<b>Measurable Goal</b>	<b>Month/Year of Implementation</b>
S-1	Outfall screening (wet weather)	Public Works	Sample All Priority Outfalls	6/2022
S-2	Outfall Screening (dry weather)	Public Works	Screen 100% of City Outfalls	6/2020
S-3	Inventory and mapping of discharges to impaired waters	Public Works	Update Existing Outfall Map	6/2019
S-4	Follow-up investigations of drainage areas	Public Works	Document Follow Up Investigations	6/2019
S-5	Annual monitoring of priority outfalls	Public Works	Identify Six Priority Outfalls	6/2020

MS4 General Permit Section 6(a) Minimum Control Measure Timelines  
EXISTING PERMITTEES

MS4 General Permit Section	Implement Immediately July 1, 2017	Implement by June 30, 2018 (end of year 1)	Implement by June 30, 2019 (end of year 2)	Implement by June 30, 2020 (end of year 3)	Implement by June 30, 2021 (end of year 4)	Implement by June 30, 2022 (end of year 5)
6(a)(1) Public Ed/Outreach		Implement Public Education Program				
6(a)(2) Public Participation	Comply with public notice requirements for Stormwater Management Plan and Annual Reports					
6(a)(3) Illicit discharge detection and elimination (IDDE)		Develop written IDDE program Establish legal authority to eliminate illicit discharges	Develop list and maps of all MS4 stormwater outfalls in urbanized and priority areas			Complete mapping of entire municipality
Appendix B – IDDE Protocol			Complete illicit discharge assessment and priority ranking Begin outfall investigations for highest priority discharges	Complete dry weather screening/sampling of all MS4 outfalls Complete 80% of investigations for Problem Catchments		Complete 100% of investigations for Problem Catchments and 40% of all catchments
6(a)(4) Construction Site Runoff Control	Develop/implement plan for interdepartmental coordination Review site plan proposals for stormwater quality concerns Conduct site inspections Implement procedure for public involvement		Implement, upgrade and enforce legal authority regarding land disturbance and development			

MS4 General Permit Section	Implement Immediately July 1, 2017	Implement by June 30, 2018 (end of year 1)	Implement by June 30, 2019 (end of year 2)	Implement by June 30, 2020 (end of year 3)	Implement by June 30, 2021 (end of year 4)	Implement by June 30, 2022 (end of year 5)
6(a)(5) Post-Construction Stormwater Mgt	Notify developers about DEEP permitting obligations		Implement long-term maintenance plan for retention/detention basins and stormwater treatment structures		Establish legal authority and guidelines to require consideration of LID and runoff reduction in site planning	
6(a)(5)(C) DCIA Mapping				Calculate DCIA that contributes to each MS4 outfall		
6(a)(6) Pollution Prevention/Good Housekeeping	Track projects that disconnect DCIA Continue existing formal employee training program Implement infrastructure repair and rehab program Implement MS4 property and operations maintenance program Implement annual street/parking sweeping program in priority areas Implement coordination with interconnected MS4s Develop/implement program to control other	Develop street/parking sweeping plan outside priority areas		Develop plan to identify/prioritize retrofit projects to disconnect DCIA. Complete CB inspection in priority areas	Begin implementing 1% annual DCIA disconnection	Complete CB inspection full MS4

MS4 General Permit Section	Implement Immediately July 1, 2017	Implement by June 30, 2018 (end of year 1)	Implement by June 30, 2019 (end of year 2)	Implement by June 30, 2020 (end of year 3)	Implement by June 30, 2021 (end of year 4)	Implement by June 30, 2022 (end of year 5)
6(i) Monitoring	sources contributing pollutants to MS4 Evaluate additional measures for discharges to impaired waters	Initiate outfall screening	Complete inventory and mapping of discharges to impaired waters Begin follow-up investigations of drainage areas Include progress of impaired waters investigation and screening/monitoring in Annual Report	50% of outfalls screened  Begin annual monitoring of 6 priority outfalls at start of year 4		100% of outfalls screened

Ansonia is an existing permittee

~~MS4 General Permit Section 6(a) Minimum Control Measure Timelines~~

~~NEW PERMITTEES \*~~

MS4 General Permit Section	Implement Immediately July 1, 2017	Implement by June 30, 2018 (end of year 1)	Implement by June 30, 2019 (end of year 2)	Implement by June 30, 2020 (end of year 3)	Implement by June 30, 2021 (end of year 4)	Implement by June 30, 2022 (end of year 5)
6(a)(1) Public Ed/Outreach			Implement Public Education Program			



## Connecticut MS4 Guide ([index.htm](#))



([basics/index.htm](#))

### **MS4 Basics** ([basics/index.htm](#))

About stormwater, the new MS4 permit, & deadlines



([plan/index.htm](#))

### **Stormwater Management Plan** ([plan/index.htm](#))

Developing your stormwater management plan



([implement/public-education.htm](#))

### **Implementation** ([implement/public-education.htm](#))

Implementing the 6 minimum control measures in your plan

# News & Updates

What's the latest?

## Completing the Watershed Table on Your Registration ...

We received several inquiries about completing the watershed table on page 3 of the MS4 registra...

Mar 2, 2017 4:35 PM  
wp.ms4.uconn.edu

## MS4 Management Software Demos

Several folks have been asking if there is a software program available to help manage MS4 activi...

Feb 7, 2017 3:10 PM  
wp.ms4.uconn.edu

ABOUT CONTACT US

Powered by feedwind

# MS4 Map

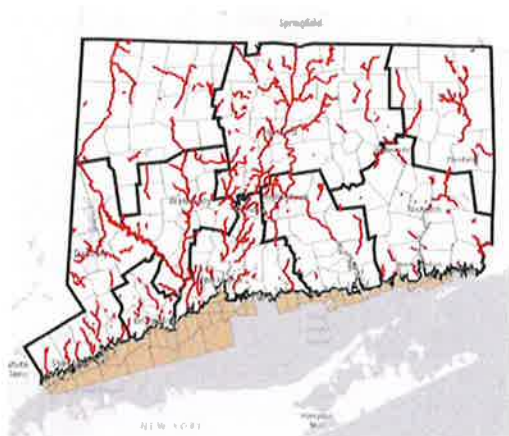

(tools/ms4map.html)

### Primary Contact

**Amanda Ryan** (mailto:amanda.ryan@uconn.edu), *Municipal Stormwater Educator*

UConn CLEAR  
Middlesex County Extension  
PO Box 70, 1066 Saybrook Road  
Haddam, CT 06438

email: amanda.ryan@uconn.edu (mailto:amanda.ryan@uconn.edu)  
call: 860-345-5231

### MS4 Team (contact.htm)

### Funders & Partners

NEMO's MS4 support program is funded by the Connecticut Department of Energy & Environmental Protection (DEEP) (<http://www.ct.gov/deep/site/default.asp>)





## [MS4](#) [1]

The CT Department of Energy and Environmental Protection (DEEP) issued a new [General Permit for the Discharge of Stormwater from Small Municipal Separate Storm Sewer Systems](#) [2] (MS4) on January 20, 2016. The permit applies to all NVCOG municipalities with the exception of Bethlehem, and represents a marked increase in municipal responsibility in the management of stormwater and stormwater infrastructure over the previous permit originally issued in 2004.

## New Requirements

The new permit retains the original 6 Minimum Control Measures found in the previous permit, but prescribes more comprehensive compliance requirements. An overview of the new requirements by control measure can be seen below. NVCOG staff has prepared this detailed comparison between the previous and new permits:  [MS4 Detailed Comparison](#) [3]

### 1. Public Education and Outreach

- Additional targeted outreach for specific pollutants

### 2. Public Participation

- Public comment period for Stormwater Management Plan and Annual Reports (30 Days)

### 3. Illicit Discharge Detection and Elimination (IDDE)

- Written IDDE program based on extensive permit protocol
- Outfall screening program
- Establish legal authority to prohibit and control illicit discharges and impose fines
- Develop citizen reporting system
- Map entire MS4 in priority areas

### 4. Construction Site Stormwater Runoff Control

- Requires consistency with the DEEP Stormwater Quality Manual and 2002 Soil Erosion and Sediment Control Guidelines
- Required written Interdepartmental Coordination Plan
- More detailed site inspection and maintenance requirements
- Town must notify applicants of the DEEP Construction General Permit
- New legal authorities

### 5. Post-Construction Stormwater Management

- Requires the elimination of obstacles to Low Impact Development\* (LID) in municipal regulations and ordinances
- Requires long term maintenance planning for existing and proposed stormwater infrastructure
- More stringent requirements for on-site stormwater retention
- Map Directly Connected Impervious Area
- Stormwater structure inspection and cleaning program
- New legal authorities

### 6. Pollution Prevention/ Good Housekeeping

- New staff training requirements



- Retrofit program with annual tracking - disconnect 2% of DCIA\* within 5 years
- Requirements for property management and maintenance procedures to minimize stormwater pollution
- Street sweeping program
- Leaf management program
- Catch basin clean out program

## Statewide Assistance

### UConn CLEAR

UConn's Center for Land Use Education and Research (CLEAR) Nonpoint Education for Municipal Officials (NEMO) program has been contracted by DEEP to provide MS4 assistance and outreach to municipalities. They have developed the [Connecticut MS4 Guide](#) [4], an online resource that includes information, guidance, maps and tools to help Municipalities work through the permit process. They have also developed a [Stormwater Management Plan Template](#) [5], a comprehensive [interactive online map](#) [6], and have a Municipal Stormwater Educator available to answer questions and provide assistance.

## Regional Assistance

### Assistance with Stormwater Management Plan Updates and MS4 Program Registration

In order to assist municipalities with initial MS4 requirements, NVCOG has published a pre-qualified list of consultants that can provide assistance with required stormwater management plan updates and MS4 program registration. You can view the list and qualifications on the [MS4 Consultant On-Call List](#) [7] page.

### Public Outreach and Education

NVCOG has contracted with the [Pomperaug River Watershed Coalition](#) [8] (PRWC) to provide public outreach materials through the [RiverSmart](#) [9] program. By participating in the program, NVCOG municipalities were able to meet all outreach and education requirements of the previous MS4 General Permit. NVCOG is working with PRWC to expand the program to include the new requirements, and we hope to continue to provide public outreach and education support for the new permit through the RiverSmart program.

### MS4 and LID Local Regulation Assessment

NVCOG staff conducted assessments of all local regulations in the context of the required legal authorities and regulatory changes requires under the new permit. Changes to local regulations will likely be necessary specifically regarding three sections of the new MS4 permit: Illicit Discharge Detection and Elimination, Construction Site Stormwater Runoff Control, and Post Construction Stormwater Management. Detailed assessments have been provided to each NVCOG municipality along with suggestions to meet the permit requirements. Assessment reports and assistance available upon request, please contact Aaron Budris, [abudris@nvcogct](mailto:abudris@nvcogct) [10].

### Mapping Assistance

NVCOG staff is currently investigating the mapping requirements imposed by the new permit in consultation with DEEP, other COGs, and the GIS user community. UConn CLEAR has developed a comprehensive [interactive online map](#) [6] to assist with MS4 Registration and Stormwater Management Plans.

**\*Commonly Used Terms**

**DCIA - Directly Connected Impervious Area** - means that impervious area from which stormwater runoff discharges directly to waters of the state or directly to a storm sewer system that discharges to waters of the state.

**LID - Low Impact Development** - means a site design strategy that maintains, mimics or replicates pre-development hydrology through the use of numerous site design principles and smallscale treatment practices distributed throughout a site to manage runoff volume and water quality at the source.

**MS4 - Municipal Separate Storm Sewer System** - means conveyances for stormwater (including roads with drainage systems, streets, catch basins, curbs, gutters, ditches, man-made channels or storm drains) owned or operated by any municipality or by any state or federal institution and discharging to surface waters of the state.

**Priority Area** - Any area that is in a census designated urbanized area, drains to an impaired waterway, or has greater than 11% impervious cover.

[Follow us on Facebook](#)



[Privacy & Use](#) | [Copyright Statement](#) | [Site Map](#)

**Source URL:** <http://www.nvcogct.org/content/ms4>

**Links:**

[1] <http://www.nvcogct.org/content/ms4>

[2]

[http://www.ct.gov/deep/lib/deep/permits\\_and\\_licenses/water\\_discharge\\_general\\_permits/ms4\\_gp.pdf](http://www.ct.gov/deep/lib/deep/permits_and_licenses/water_discharge_general_permits/ms4_gp.pdf)

[3]

<http://www.nvcogct.org/sites/default/files/pictures/headers/MS4%20Comparison%20Jan%202016.pdf>

[4] <http://nemo.uconn.edu/ms4/>

[5] <http://nemo.uconn.edu/ms4/plan/examples.htm>

[6] <http://s.uconn.edu/ctms4map>

[7] <http://nvcogct.org/content/ms4-consultant-call-list>

[8] <http://www.pomperaug.org/>

[9] <http://www.riversmartct.org/>

[10] <mailto:abudris@nvcogct>

# Naugatuck River



- [Home](#)
- [Greenway](#)
- [Fishing](#)
  - [About Fishing](#)
  - [Additional Resources](#)
  - [Species of Fish](#)
  - [Maps](#)
- [Paddling](#)
- [Watershed and River Management](#)
- [About the River](#)
- [Gallery](#)
- [What's Happening](#)
- [Contact Us](#)

**Welcome to the Naugatuck River Website!**



**[Experience the Greenway](#)**

[Naugatuck River Greenway currently allows walking and biking along several stretches with the ultimate goal to extend the Greenway along the entire length of the river.](#)



## [Learn About Watershed Management](#)

Learn more about the health of the Naugatuck River and its watershed.



## [Experience Fishing](#)

[The Naugatuck River offers a variety of options for anglers. This section provides information about where to fish and what you might find.](#)



## [Experience Paddling](#)

[There's more than thirty miles of river to paddle. This section contains information about paddling access points and river flow information.](#)

**Special thanks to our sponsors:**



→ LATEST NEWS >> [State Water Plan further information...](#)

### Dedicated to preserving the vitality of Connecticut's Pomperaug River Watershed

The Pomperaug River Watershed Coalition uses science to understand how our human activity impacts the quality and quantity of water both in our rivers and in the underground aquifers. We share that understanding with our communities, and find tangible ways to take care of our most valuable resource - **water**.

[Learn more about how you can get involved.](#)

#### Join our mailing list

Email Address:

Join Now

#### SCIENCE



#### EDUCATION



#### UPDATES



Slatwide Macroinvertebrate Survey Results Map Now Online

March 16, 2017



Earth Day Raffle for the River

March 15, 2017



Dr. Marc J. Taylor Internship Announcement

February 27, 2017



State Water Plan Workshops and Public Meetings

January 19, 2017

#### TAKE ACTION





# Municipal Separate Storm Sewer Systems (MS4) and Low Impact Development (LID)

Local Regulations Assessment  
City of Ansonia



## Contents

Introduction.....	3
<b>Part I – Legal Authorities.....</b>	<b>4</b>
Illicit Discharge Detection and Elimination (IDDE) – MS4 General Permit Section 6(a)(3).....	4
Construction Site Stormwater Runoff Control – MS4 General Permit Section 6(a)(4).....	5
Post-Construction Stormwater Management In New Development Or Redevelopment – MS4 General Permit Section 6(a)(5)(A).....	6
<b>Part II - LID Barriers Assessment.....</b>	<b>7</b>
Street Width.....	7
Culs-de-sac.....	8
Road Drainage.....	8
Parking Sizing.....	9
Parking Runoff.....	10
Open Space/ Conservation Subdivision.....	11
Setbacks & Frontages.....	13
Sidewalks.....	14
Driveways.....	14
Roof Runoff.....	15
Stormwater Management Plans (SMP).....	15
Riparian Buffers.....	16
Clearing & Grading.....	16
Tree Conservation.....	17

## Resources

- American Association of State Highway and Transportation Officials (AASHTO) “A Policy on Geometric Design of Highways and Streets”  
[http://nacto.org/docs/usdg/geometric design highways and streets\\_aashto.pdf](http://nacto.org/docs/usdg/geometric%20design%20highways%20and%20streets_aashto.pdf)
- Connecticut Department of Energy and Environmental Protection (CT DEEP) Municipal Separate Storm Sewer Systems (MS4) General Permit:  
[http://www.ct.gov/deep/lib/deep/permits and licenses/water discharge\\_general\\_permits/ms4\\_gp.pdf](http://www.ct.gov/deep/lib/deep/permits%20and%20licenses/water%20discharge_general_permits/ms4_gp.pdf)
- CT DEEP Stormwater Quality Manual:  
<http://www.ct.gov/deep/cwp/view.asp?a=2721&q=325704>
- CT DEEP Native Plant Species List:  
[http://www.ct.gov/deep/lib/deep/wildlife/pdf\\_files/habitat/ntvtree.pdf](http://www.ct.gov/deep/lib/deep/wildlife/pdf_files/habitat/ntvtree.pdf)
- Invasive Plant Species List:  
[http://cipwg.uconn.edu/invasive\\_plant\\_list/](http://cipwg.uconn.edu/invasive_plant_list/)
- University of Connecticut Nonpoint Education for Municipal Officials (NEMO) CT MS4 Guide: <http://nemo.uconn.edu/ms4/index.htm>
- NEMO “Developing a Sustainable Community”  
<http://nemo.uconn.edu/publications/LIDPub.pdf>
- Greenwich Stormwater Drainage Manual  
[http://www.greenwichct.org/government/departments/public\\_works/engineering\\_division/stormwater\\_information/drainage\\_manual/](http://www.greenwichct.org/government/departments/public_works/engineering_division/stormwater_information/drainage_manual/)



## Introduction

On January 20, 2016, the CT Department of Energy and Environmental Protection (DEEP) issued a new [Municipal Separate Storm Sewer Systems \(MS4\) General Permit](#), which becomes effective July 1, 2017. This new permit represents a marked increase in responsibilities for municipalities that operate a MS4 system over the requirements of the previous MS4 general permit that was issued in 2004. There are six minimum control measures for stormwater management that the permit requires municipalities address. While municipalities must complete a wide range of tasks to comply with the permit, this assessment focuses on requirements in the permit that may require changes to local regulations. Three of the minimum control measures require towns to have specific legal authorities in their local regulations, to set up specific programs, or to ensure local regulations do not prevent the use of Low Impact Development (LID) practices. NVCOG staff reviewed local regulations in the context of the new MS4 requirements resulting in this assessment.

There are three minimum control measures in the new MS4 permit that may require local regulatory changes:

1. Illicit Discharge Detection and Elimination (IDDE)
2. Construction Site Stormwater Runoff Control
3. Post-Construction Stormwater Management

All three of these control measures require that specific legal authorities be established in order to set up programs and standards related to stormwater monitoring and pollution control. In addition, the post construction stormwater management measure requires that towns eliminate all barriers to the implementation of LID practices. Assessing compliance with this requirement required a detailed search through town regulations and ordinances to assess the degree to which LID practices are allowed and encouraged within town development and planning practices, and to identify current barriers to LID implementation.

To conduct this assessment for Ansonia, the following regulatory documents were reviewed:

- Zoning Regulations, amended to April 2011
- Regulations for the Protection and Preservation of Inland Wetlands and Water Courses, amended to December 7, 2000
- Code of Ordinances
  - Chapter 19: Plumbing Heating and Sewers
  - Chapter 24: Streets and Sidewalks
  - Chapter 25: Subdivision Regulations

This assessment report is divided into **two parts**:

**Part I** focuses on the legal authorities and program implementation required in the Illicit Discharge Detection and Elimination (IDDE), Construction Site Stormwater Runoff Control, and Post-Construction Stormwater Management minimum control measures.

**Part II** addresses the requirement in the Post-Construction Stormwater Management section to reduce or eliminate barriers to LID implementation. The section outlines good LID practices, identifies the municipality's regulatory documents which allude to these practices, flags potential barriers to LID, and describes how regulations could better allow for LID implementation.

Staff suggests the municipality review these suggestions with its corporation counsel before proceeding with revisions.

If there are other municipal regulatory documents you would like NVCOG to review or you have any questions about this assessment please contact Aaron Budris, Senior Regional Planner, at [abudris@nvcoqct.org](mailto:abudris@nvcoqct.org).

## Part I – Legal Authorities

### Illicit Discharge Detection and Elimination (IDDE) – MS4 General Permit Section 6(a)(3)

Deadline: 7/1/2018

What the MS4 permit requires:

- Establish legal authority to **prohibit, find the source of, investigate, require removal of, eliminate, and authorize penalties and/or recoup costs** for illicit discharge.
- Furthermore legal authority shall **control the discharge of spills and ensure ongoing screening and tracking** to prevent and eliminate future illicit discharge.

Currently Implemented:

Code of Ordinances: Ch. 19 Art. II Div. 2 Sec. 19-47: Prohibited discharges to storm sewers or watercourses: No person shall discharge or permit to be discharged from property under his control into a storm sewer or watercourse any waste or water which is polluted with organic or other matter which can decay, which is odorous, oily or unsightly or for any other reason is likely to or does give offense or cause damage or injuries to nearby persons or property when discharged into a watercourse. No wastewater which is poisonous to persons, animals, or fish, when discharged into any watercourse shall be discharged into any storm sewer. No coarse rubbish, sticks, large solids, offal, feathers, straw, debris, cinders, ashes, scraps, leaves, oil, grease, combustible substance or similar materials shall be permitted to enter any storm sewer. No material, the discharge of which into natural streams, ponds, or lakes is prohibited by state or federal laws or regulations, shall be discharged into any storm sewer.

Suggested Changes for Compliance:

Expand upon the regulations above to include recommendations that will be posted at the UConn Nonpoint Education for Municipal Official (NEMO) CT MS4 Guide website. ([NEMO CT MS4 Guide](#))

## Construction Site Stormwater Runoff Control – MS4 General Permit Section 6(a)(4)

Deadline: First fiscal year beginning after 7/1/2019

### What the MS4 permit requires:

- The municipality shall implement and enforce a program to control stormwater discharges to its MS4 associated with land disturbance (including re-development) activities from sites with **1 acre or more of soil disturbance**.
- Establish legal authority that requires:
  - Development is **consistent with CT DEEP** Guidelines for Soil Erosion and Sedimentation Control and Stormwater Quality Manual and all Stormwater permits issued by DEEP within the municipality
  - The implementation of **additional measures to protect/improve water quality** as deemed necessary by the municipality
  - Municipality shall carry out **inspection, surveillance and monitoring** to determine compliance with municipal regulations related to management of the MS4 (specifically, to inventory the number of privately-owned retention/detention ponds and other stormwater basins that discharge to/receive drainage from the MS4)
  - Owners seeking development approval to provide and comply with a **long term maintenance plan** and schedule for privately-owned retention and detention ponds and other stormwater basins that discharge to or receive discharge from the MS4
  - The municipality to control through **interagency or inter-jurisdictional agreements**, the contribution of pollutants between MS4.

### Currently Implemented:

- Zoning: 520.1.1: A certified soil erosion and sediment control plan is required when the disturbed area is greater than ½ acre or when specifically required in another section of the zoning code.
- Zoning: 520.1.1: When the disturbed area is less than 1/2 acre, a soil erosion and sediment control plan or measures, which need not be certified, shall be in effect in connection with construction of any single or 2-family dwelling, or additions or buildings accessory thereto, and otherwise when erosion or sedimentation from a "disturbed area" may, have an effect on a wetland, water course, drainage system, building, structure, street or adjoining property
- Zoning: 520.1.3: The required Control Plan shall be prepared and/or control measures shall be installed in accordance with the CT Guidelines for Soil Erosion and Sediment Control.

### Suggested Changes for Compliance:

- Add reference to the Stormwater Quality Manual to section 520.1.3 of the Zoning Regulations, regarding the Soil Erosion and Sedimentation Control plan.
- Adopt or include in the Zoning Regulations the recommendations that will be posted at the UConn Nonpoint Education for Municipal Official (NEMO) CT MS4 Guide website. ([NEMO CT MS4 Guide](#)).

## Post-Construction Stormwater Management In New Development Or Redevelopment – MS4 General Permit Section 6(a)(5)(A)

Deadline: 7/1/2021 for legal changes, but development must be consistent with requirements 1 and 3 by 7/1/2019

What the MS4 permit requires:

1. Establish legal authority that requires:
  - a. For redevelopment of sites that are currently developed with Directly Connected Impervious Area (DCIA) of 40% or more, retain on-site half the water quality volume for the site.
  - b. For new development and redevelopment for sites with less than 40% DCIA, retain the water quality volume for the site.
  - c. If 1 or 2 are not possible, an alternate retention/treatment standard.
2. Establish legal authority that requires a **developer, to MEP, consider use of LID and runoff reduction** site planning and development practices before considering other practices, to the standard in the Stormwater Quality Manual.
3. Require the developer operating within its MS4 to:
  - a. **Consider the limitation** of turf areas to those necessary to construct buildings, utilities, stormwater management measures, parking access ways, reasonable lawn areas and

contouring necessary to prevent future site erosion

- b. **Maintain consistency** with the CT Stormwater Quality Manual or provide an explanation of why consistency is not feasible/practicable
  - c. In areas served by on-site septic systems, the **permittee should coordinate with the state/local health official** to confirm that any infiltration measures are appropriately sized, located and constructed consistent with relevant requirements for on-site septic systems
4. All permittees shall identify and **reduce or eliminate existing local regulatory barriers to implementing LID and runoff reduction practices** to the MEP

Currently Implemented: See Part II

Suggested Changes for Compliance:

- (1) Pass an ordinance to comply with requirement 1 above, NEMO will be posting recommendations: [NEMO CT MS4 Guide](#)
- (2 and 3) Require that developers use a checklist of LID practices and either use each practice on the list, or explain why it is not possible or practicable to do so. See [Greenwich Stormwater Drainage Manual, Sec. 7.1.](#)
- (4) See Part II

## Part II - LID Barriers Assessment

What follows is an assessment of the procedural barriers to LID implementation and suggestions to resolve them. The list of LID practices and the criteria for allowing and encouraging them is based on the list that UConn CLEAR and NEMO created for their publication, "[Developing a Sustainable Community](#)", which should be used as a guide to the LID practices listed below.

The assessment is color coded:

LID Practice is allowed or encouraged	Part of the practice is allowed or encouraged	There is a barrier to implementing this LID practice
---------------------------------------	---	--

LID Practice	Current Regulations	Good LID Practices
<b>Street Width</b>	<ul style="list-style-type: none"> <li>Code of Ordinances: Ch. 24 Art. IV Sec. 24-46: Graded area of roadway should be 30 ft. wide.</li> <li>Ch. 25 Art. V Sec. 25-34 (a): Widths of ROW are specified; widths of pavement are not.</li> </ul>	Currently Implemented <ul style="list-style-type: none"> <li></li> </ul>
		Toward better LID practice <ul style="list-style-type: none"> <li>Add specifications about the width of pavement in the roadway.</li> <li>Street pavement widths should follow the standards set out in "<a href="#">A Policy on Geometric Design of Highways and Streets</a>," AASHTO, 2011, Pg. 5-6.</li> <li>Correlate street pavement width to traffic volume and traffic speed.</li> </ul>

LID Practice	Current Regulations	Good LID Practices
<b>Culs-de-sac</b>	<ul style="list-style-type: none"> <li>Code of Ordinances: Ch. 25 Art. V Sec. 25-33 (h): The creation of dead-end residential streets will be encouraged wherever the commission finds that such development will not interfere with normal traffic circulation in the area. Subdivisions containing 50 lots or more shall have at least 2 connections with existing streets.</li> <li>Code of Ordinances: Ch. 25 Art. V Sec. 25-34 (i): Permeant cul-de-sacs shall have a circular turnaround with a minimum radius of 50 ft.</li> </ul>	<p>Currently Implemented</p> <ul style="list-style-type: none"> <li></li> </ul> <p>Toward better LID practice</p> <ul style="list-style-type: none"> <li>Discourage use of culs-de-sac unless terrain dictates or connectivity is not feasible or sensible.</li> <li>Encourage use of sunken vegetated center islands, to be used as a bio-retention area.</li> <li>Allow use of alternative shapes such as tear-drop, loop-de-lane, T-shaped.</li> <li>Require the maximum paved radius of a turnaround to be 30 ft.</li> </ul>
<b>Road Drainage</b>	<ul style="list-style-type: none"> <li>Code of Ordinances: Ch. 24 Art. IV Sec. 24-48: Where considered necessary to carry off surface water from any new road, catch-basins and drainage pipes shall be installed and any necessary rights of ways required for carrying off such water shall be provided by owner.</li> <li>Code of Ordinances: Ch. 24 Art. IV Sec. 24-47: Upon the prepared subgrade shall be spread suitable gravel, broken stone or other approved material which shall have a minimum depth of 8 in. after compaction. All surfacing material shall be approved by the superintendent of public works. The finished surface shall be thoroughly compacted by wetting and rolling and uniformly graded.</li> </ul>	<p>Currently Implemented</p> <ul style="list-style-type: none"> <li>Curbs and gutters are not required on all roads.</li> <li>Drainage infrastructure is not required on all roads, so water may be allowed to sheet drain into vegetated areas.</li> </ul> <p>Toward better LID practice</p> <ul style="list-style-type: none"> <li>Where conditions permit, allow the use of vegetated swales as an alternative to curbs and gutters. Swales should include primary stormwater quality treatment.</li> <li>Allow alternative and pervious/porous/permeable pavement material to be used.</li> </ul>

LID Practice	Current Regulations	Good LID Practices
<b>Parking Sizing</b>	<ul style="list-style-type: none"> <li>• Zoning: 410.3.2(a): Each parking space shall have minimum dimensions of 9x18 ft.</li> <li>• Zoning: 410.7.1: The Commission may approve the joint use of parking space by 2 or more establishments on the same lot or proximate lots, the total capacity of which space is less than the sum of the spaces required for each, if there is no substantial conflict in the principal operating hours of the 2 buildings/uses.</li> <li>• Zoning: 410.7.2: The Commission may authorize up to a 50% reduction in parking spaces required for a nighttime use when part of the required spaces are supplied by facilities for day-time uses or vice versa.</li> <li>• Zoning: 410.7.3: The Commission may authorize up to 100% reduction of the parking space requirements for a church or auditorium - incidental to a public or private graded school which may be supplied by daytime uses similar to the above.</li> <li>• Zoning: 410.8: The Commission may authorize up to 15% reduction in the number of spaces for 4 or more separate uses grouped together; 10% reduction for 3 separate uses; and 5% reduction for 2 separate uses.</li> <li>• Zoning: 410.9.1: Off-street parking facilities are not required for uses permitted C, HI and LI when such uses are on lots within 300 ft. of a municipal parking facility. For uses permitted in C, HI and LI on lots between 300 ft. and 600 ft. of a municipal parking facility, the Commission may reduce the parking.</li> </ul>	<p>Currently Implemented</p> <ul style="list-style-type: none"> <li>• A reduction in parking requirements is allowed when shared parking is used.</li> <li>• Minimum parking stall dimensions are 9x18 ft.</li> </ul>
		<p>Toward better LID practice</p> <ul style="list-style-type: none"> <li>• Allow reduction of parking requirements for properties with mixed use and/or access to transit.</li> <li>• Change parking minimums to parking maximums.</li> <li>• Use parking standards based on local data.</li> <li>• Encourage parking lot design that minimizes impervious surface such as, narrow aisles (21 ft.).</li> <li>• Limit queue lengths for drive through windows.</li> <li>• Allow shared driveways for non-residential uses.</li> </ul>

LID Practice	Current Regulations	Good LID Practices
<b>Parking Runoff</b>	<ul style="list-style-type: none"> <li>• Zoning: Schedule C-6: In LI District, parking area as % of lot shall not exceed 30%.</li> <li>• Zoning: 410.3.4: The owner of the property used for parking shall maintain the parking area in a well-drained condition.</li> <li>• Zoning: 440.2: Landscaping required in parking areas:               <ul style="list-style-type: none"> <li>○ (1) Parking areas shall be planted with trees so that there is at least 1 tree/10 parking spaces. A minimum planting area of 180 sq. ft./tree shall be provided.</li> <li>○ (2) Required parking areas shall have a landscaped island at each end of each row of spaces and an intermediate island for every 15 or fewer spaces. Such planting islands shall be not less than 9 ft. and not less than 20 ft. long. Each island shall have a suitable curb of stone or poured-in-place concrete, and shall be planted with grass or ground cover.</li> </ul> </li> </ul>	<p>Currently Implemented</p> <ul style="list-style-type: none"> <li>• In one district, lot coverage by parking is limited.</li> </ul>
		<p>Toward better LID practice</p> <ul style="list-style-type: none"> <li>• Expand the parking coverage limits in LI to other districts.</li> <li>• Specify the types of drainage allowed and include LID practices such as bio-retention, swales and rain gardens.</li> <li>• Allow alternative and pervious/porous/permeable pavement material to be used, especially for overflow parking.</li> <li>• Require that landscape islands are built without curbs (either at or below-grade and in the optimal location to accept stormwater runoff) and are used for infiltration and bio-retention.</li> </ul>



LID Practice	Current Regulations	Good LID Practices
<p><b>Open Space/ Conservation Subdivision</b></p>	<ul style="list-style-type: none"> <li>• Zoning: 450.05.12: Age Restricted MF housing: 10% of the gross area of the parcel shall be set aside as permanent open space on locations as approved by the Commission.</li> <li>• Zoning: 530.1: Cluster Subdivisions: The purpose is to include provision for good site planning and flexibility in design of the development and preservation of the natural resources of the City through maximum protection of woodlands, water bodies, watercourse steep slopes, scenic vistas, conservation areas, recreation areas, similar natural features, historic areas, and open spaces.</li> <li>• Zoning: 530.3.3: Reduced setbacks are required for Cluster Subdivisions in AA and reduced width are required in A.</li> <li>• Zoning: 530.3.7: The land not allocated to building lots and streets in Cluster Subdivisions shall be permanently preserved as open space and shall be in such condition size, and shape as to be readily usable for outdoor recreation and/or conservation. No structure other than that related to outdoor recreation shall be permitted thereon.</li> <li>• Zoning: 530.3.8: The integrity of the open space land in Cluster Subdivisions shall be guaranteed by one of the following means: <ul style="list-style-type: none"> <li>○ (1) Deeded to the City.</li> <li>○ (2) Held in corporate ownership by the owners of lots within the subdivision, with development rights of the open space conveyed to the City.</li> <li>○ (3) Held in ownership by the developer.</li> <li>○ (4) Deeded to the Ansonia Land Trust or a similar organization.</li> <li>○ (5) A combination of the above.</li> </ul> </li> </ul>	<p>Currently Implemented</p> <ul style="list-style-type: none"> <li>• Cluster development is allowed by right or site plan approval, not by Special Permit or Zone change.</li> <li>• Subdivision site plans are required to identify existing on-site natural and cultural resources as the areas to be conserved.</li> </ul>
		<p>Toward better LID practice</p> <ul style="list-style-type: none"> <li>• Encourage other LID practices to reduce impervious surface and protect water resources in this type of development.</li> <li>• Include minimum and maximum lot sizes.</li> <li>• Flag lots should be allowed only where they would minimize the impact of development.</li> <li>• When selecting the means to preserve open space, only deed to the town when it is appropriate and the town has the means to preserve the land.</li> </ul>

LID Practice	Current Regulations	Good LID Practices
Open Space/ Conservation Subdivision (cont)	<ul style="list-style-type: none"> <li>Code of Ordinances: Ch. 25 Art. V Sec. 25-38 (b): Where deemed essential by the commission, they may require the dedication or reservation of sites on a subdivision suitable to the needs created by such development for playgrounds or parks. In no case shall the commission require that more than 10% of the gross area of the subdivision be so dedicated. The minimum area of contiguous open space acceptable for dedication for public use shall be 3 to 5 acres. Open spaces with a lesser area may be approved whenever the commission deems that the difference between the area and 3 acres may be made up with future development of adjacent land.</li> </ul>	

LID Practice	Current Regulations	Good LID Practices
<p><b>Setbacks &amp; Frontages</b></p>	<ul style="list-style-type: none"> <li>• Zoning: 450.05.04, 530.3.3 and Schedule C-2, C-6, C-7: <ul style="list-style-type: none"> <li>○ Setbacks range from 20 to 75 ft. in residential zones, are 50 ft. for Special Commercial Districts and Commerce Park Districts, and 12 ft. for Light Industrial Districts.</li> <li>○ No minimum setback specified for most multi-family residence districts, the Neighborhood-Retail District, the Central Commercial District, the Heavy Industrial District and the City Center Overlay Zone.</li> <li>○ Frontages (minimum widths) range from 50 to 150 ft. in residential zones, are 50 ft. for a multi-family residence districts and the Neighborhood-Retail District, is 35 ft. or 20 ft. if single family attached for a different multi-family residence district and are 200 ft. for Commerce Park Districts.</li> <li>○ No minimum width specified for multi-family residence districts, the Central Commercial District, the Special Commercial District, Industrial Districts and the City Center Overlay Zone.</li> </ul> </li> <li>• Zoning: 320.4: Within any district no part of any dwelling or other principal use structure shall be erected on any part of the lot which has a minimum width of less than 80% of the distance specified in the Schedule of Regulations for the district in which it is located.</li> <li>• Zoning: 330.16: Where the Commission shall find, in any subdivision plan, that there exist on the site significant natural or man-made features - such as streams, water bodies, wetlands, rock ledges, steep hillsides, major trees, waterfalls, distant views, forest, wildlife habitats, stone walls, historic sites or unusual landscaping - the preservation of which would contribute to the livability and values of the general area, the minimum lot width, lot depth and setback requirements may be reduced to the degree necessary to achieve such preservation, but not by more than 25%.</li> </ul>	<p>Currently Implemented</p> <ul style="list-style-type: none"> <li>• Many districts have no specified minimum setback and width.</li> <li>• Some districts have setbacks within the recommended range of 20 to 30 ft.</li> <li>• Some districts have widths below the recommended frontage of 60 ft.</li> <li>• A reduction of standards is allowed under certain circumstances.</li> </ul> <hr/> <p>Toward better LID Practice</p> <ul style="list-style-type: none"> <li>• Where practicable, reduce building setbacks to 20 to 30 ft.</li> <li>• Where practicable, reduce frontages to 60 ft.</li> </ul>

LID Practice	Current Regulations	Good LID Practices
<b>Sidewalks</b>	<ul style="list-style-type: none"> <li>• Zoning: 330.18: To promote pedestrian safety and circulation, the Commission may require that any proposed non-residential or residential development be provided with sidewalks/walk paths.</li> <li>• Zoning: 440.9: To provide safe pedestrian accessibility, sidewalks and walk paths shall be constructed in locations as may be required by the Commission. When required, sidewalks shall be 5 ft. wide and walk paths shall be 2 ft., 6 in. wide, and shall be built in accordance with designs as may be approved by the Commission.</li> </ul>	<p>Currently Implemented</p> <ul style="list-style-type: none"> <li>• Sidewalks are not required on both sides of every road.</li> <li>• Separate narrower pedestrian walkways are allowed as an alternative to sidewalks.</li> </ul> <hr/> <p>Toward better LID practice</p> <ul style="list-style-type: none"> <li>• Encourage contiguous sidewalks and discourage the creation of isolated sidewalk segments.</li> <li>• Allow alternative and pervious/porous/permeable pavement material to be used.</li> <li>• Do not allow sidewalks to drain into stormwater infrastructure.</li> </ul>
<b>Driveways</b>	<ul style="list-style-type: none"> <li>• Zoning: 325.1: Rear Lots: The lot shall have an accessway, in the same ownership as the lot. The accessway shall be improved with a paved or gravel driveway not less than 14 ft. in width, not more than 250 ft. in length.</li> </ul>	<p>Currently Implemented</p> <ul style="list-style-type: none"> <li>• Driveway width and material are specified for rear lots.</li> </ul> <hr/> <p>Toward better LID practice</p> <ul style="list-style-type: none"> <li>• Require a maximum driveway pavement width, less than 18 ft., for all lots.</li> <li>• Allow shared driveways and parking for residential uses.</li> <li>• Allow alternative and pervious/porous/permeable pavement material to be used.</li> <li>• Require that driveway runoff is not directed on to the roadway or stormwater infrastructure.</li> <li>• Encourage the use of stormwater treatment practices on individual lots such as, bio-retention, rain gardens and infiltration.</li> </ul>

LID Practice	Current Regulations	Good LID Practices
<b>Roof Runoff</b>	<ul style="list-style-type: none"> <li>Code of Ordinances: Ch. 24 Art. I Sec. 24-3: No person shall cause or permit any wash or dirty water or discharge from any sink to pass through drains or otherwise into any street or upon any sidewalk in the city.</li> <li>Code of Ordinances: Ch. 24 Art. I Sec. 24-4: No person shall construct or cause to be constructed or allow to remain any rain water leader, spout or drain from any building in such a manner that the same shall discharge upon, over or across the surface of any street or sidewalk within the city. A spout or drain may be constructed in such a manner that it shall discharge into any established gutter in any highway, if the water is not carried upon the surface of such highway or sidewalk.</li> </ul>	<p>Currently Implemented</p> <ul style="list-style-type: none"> <li>Roof runoff is not allowed to be directed on to the roadway or sidewalk.</li> </ul> <hr/> <p>Toward better LID practice</p> <ul style="list-style-type: none"> <li>Require that roof runoff is not directed into the stormwater infrastructure.</li> <li>Encourage the use of stormwater treatment practices on individual lots such as, bio-retention, rain gardens and infiltration practices.</li> </ul>
<b>Stormwater Management Plans (SMP)</b>	<ul style="list-style-type: none"> <li>Zoning: 520.1.1: A certified soil erosion and sediment control plan is required then the disturbed area is greater than 0.5 acre or when specifically required in another section of the zoning code.</li> </ul>	<p>Currently Implemented</p> <ul style="list-style-type: none"> <li>Soil Erosion and Sediment Control Plan is required.</li> </ul> <hr/> <p>Toward better LID practice</p> <ul style="list-style-type: none"> <li>Require a SMP for any development where the disturbance is greater than or equal to 0.5 acre or in developments where: <ul style="list-style-type: none"> <li>More than 5 residential units are constructed.</li> <li>A road is constructed or reconstructed.</li> <li>Stormwater discharges into wetlands/ watercourses.</li> <li>Land uses have a potential for high pollutant loadings (industrial and commercial).</li> </ul> </li> <li>The SMP should follow the goals, criteria and suggested content found in the <a href="#">CT Stormwater Quality Manual</a>.</li> </ul>

LID Practice	Current Regulations	Good LID Practices
<b>Riparian Buffers</b>	<ul style="list-style-type: none"> <li>Wetlands: 2.1.7: Regulated activity shall also include all such of force and activities within 100 ft. around such inland wetlands or watercourses related to application for and approval of, activities to be conducted in wetlands or watercourses and which activities are likely to impact or effect wetlands or watercourses.</li> </ul>	<p>Currently Implemented</p> <ul style="list-style-type: none"> <li>The definition of a regulated activity in Wetlands Regulations includes the 100 ft. around wetlands and watercourses.</li> </ul> <hr/> <p>Toward better LID practice</p> <ul style="list-style-type: none"> <li></li> </ul>
<b>Clearing &amp; Grading</b>	<ul style="list-style-type: none"> <li>Zoning: 610.5.11.5: The top layer of any arable topsoil, to a depth of 6 in. shall be retained on the lot, carefully stockpiled, and replaced over the entire disturbed area with any large stones removed, and seeded and maintained until the ground shall be completely stabilized and there exists no danger of erosion. This provision shall not apply to the area of ponds nor to exposed areas of ledge existing prior to the work.</li> <li>Code of Ordinances: Ch. 25 Art. V Sec. 25-34 (e): Grades of all streets shall conform in general to the terrain.</li> <li>Code of Ordinances: Ch. 25 Art. V Sec. 25-38 (d): In subdivisions the planning commission may require the preservation of all natural features which add value to residential developments and the community, such as large trees or groves, watercourses and falls, beaches, historic spots and similar irreplaceable assets.</li> </ul>	<p>Currently Implemented</p> <ul style="list-style-type: none"> <li>Topsoil must be retained and reused on site.</li> <li>Site fingerprinting may be required.</li> </ul> <hr/> <p>Toward better LID practice</p> <ul style="list-style-type: none"> <li>Require minimal clearing and grading to carry out development.</li> <li>In creating a site plan, require developers to consider the conditions of the land and aim to minimally alter, known as site fingerprinting.</li> </ul>

LID Practice	Current Regulations	Good LID Practices
<p><b>Tree Conservation</b></p>	<ul style="list-style-type: none"> <li>• Zoning: 440.4: Where required, significant existing trees shall be clearly marked for preservation on the site plan and in the field. Such trees shall be protected during construction by cribbing. Damaged trees shall be repaired by a reputable tree surgeon. Any tree marked for preservation which is removed or damaged beyond satisfactory repair shall be replaced with the same or similar species.</li> <li>• Zoning: 450.05.04: Age Restricted MF housing: When specified, setback areas shall be planted with suitable year-round plantings consisting of evergreen trees (white pine, hemlocks, spruce, or similar).</li> <li>• Code of Ordinances: Ch. 24 Art. V Sec. 24-54: The tree warden may give to any person applying to plant a tree within or upon any sidewalk, within the lines of any roadway, or within 3 ft. of the inside line of any sidewalk, permission to plant only the following types of trees: Sourwood, Hawthorne, Globe locust, Ruby, Sorrel, Pyramidal crab.</li> </ul>	<p>Currently Implemented</p> <ul style="list-style-type: none"> <li>• Trees of a certain significance are required to be conserved during development.</li> <li>• A list of <a href="#">native species</a> that excludes <a href="#">invasive species</a> is provided.</li> </ul> <hr/> <p>Toward better LID practice</p> <ul style="list-style-type: none"> <li>• Using plants from the list of native species should be required for all required landscaping.</li> <li>• Modify the list of trees to include only native species by removing Sourwood, Globe locust, Ruby, Sorrel, and Pyramidal crab and adding native tree species.</li> </ul>



**Connecticut Department of  
Energy & Environmental Protection**  
Bureau of Materials Management & Compliance Assurance  
Water Permitting & Enforcement Division

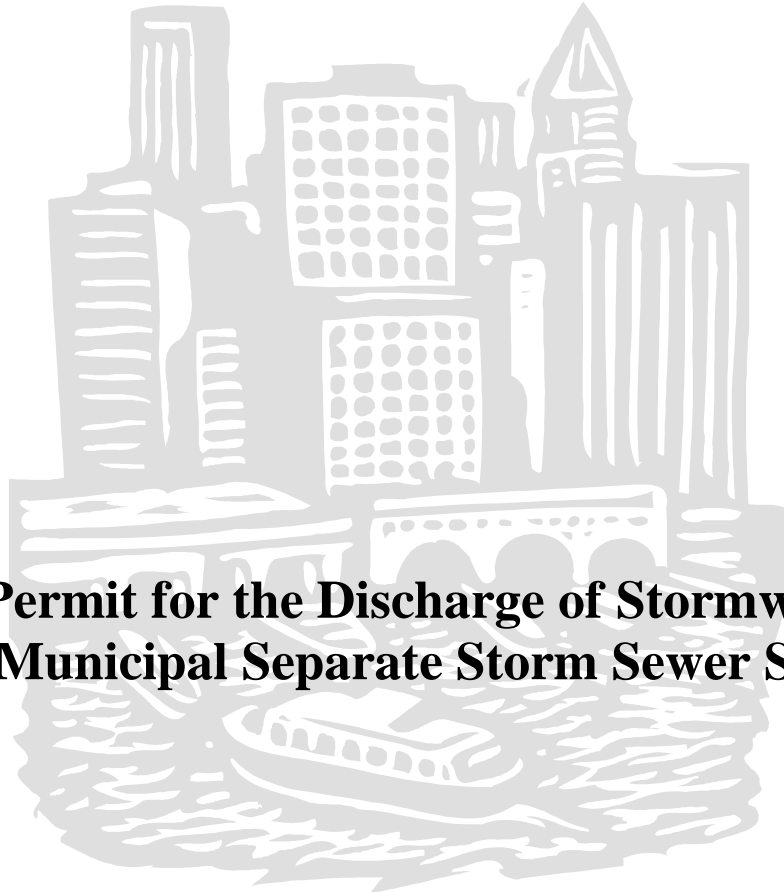

## **General Permit for the Discharge of Stormwater from Small Municipal Separate Storm Sewer Systems**

**Issued: January 20, 2016**

**Effective: July 1, 2017**

**Expires: June 30, 2022**



# General Permit for the Discharge of Stormwater from Small Municipal Separate Storm Sewer Systems

## Table of Contents

<b>Section 1.</b>	<b>Authority.....</b>	<b>4</b>
<b>Section 2.</b>	<b>Definitions.....</b>	<b>4</b>
<b>Section 3.</b>	<b>Authorization Under This General Permit.....</b>	<b>8</b>
	<i>(a) Eligible Activities.....</i>	<i>8</i>
	<i>(b) Requirements for Authorization.....</i>	<i>8</i>
	<i>(c) Registration.....</i>	<i>12</i>
	<i>(d) Geographic Area.....</i>	<i>12</i>
	<i>(e) Effective Date and Expiration Date of this General Permit.....</i>	<i>12</i>
	<i>(f) Effective Date of Authorization.....</i>	<i>12</i>
<b>Section 4.</b>	<b>Registration Requirements.....</b>	<b>12</b>
	<i>(a) Who Must File a Registration.....</i>	<i>12</i>
	<i>(b) Scope of Registration.....</i>	<i>12</i>
	<i>(c) Contents of Registration.....</i>	<i>13</i>
	<i>(d) Availability of Registrations, Stormwater Management Plan, and Annual Reports.....</i>	<i>15</i>
	<i>(e) Where to File a Registration.....</i>	<i>16</i>
	<i>(f) Additional Information.....</i>	<i>16</i>
	<i>(g) Additional Notification.....</i>	<i>16</i>
	<i>(h) Action by Commissioner.....</i>	<i>17</i>
<b>Section 5.</b>	<b>Requirements of this General Permit.....</b>	<b>17</b>
	<i>(a) Conditions Applicable for Certain Discharges.....</i>	<i>17</i>
	<i>(b) Stormwater Management Plan.....</i>	<i>18</i>
<b>Section 6.</b>	<b>Development of Stormwater Management Plan (Plan).....</b>	<b>18</b>
	<i>(a) Minimum Control Measures.....</i>	<i>19</i>
	<i>(b) Sharing Responsibility.....</i>	<i>39</i>
	<i>(c) Proper Operation and Maintenance.....</i>	<i>40</i>
	<i>(d) Signature Requirements.....</i>	<i>40</i>
	<i>(e) Plan Review Fee.....</i>	<i>40</i>
	<i>(f) Keeping Plans Current.....</i>	<i>40</i>
	<i>(g) Failure to Prepare or Amend Plan.....</i>	<i>41</i>
	<i>(h) Plan Review Certification.....</i>	<i>41</i>
	<i>(i) Monitoring Requirements.....</i>	<i>41</i>
	<i>(j) Reporting &amp; Record Keeping Requirements.....</i>	<i>45</i>

	<i>(k) Discharges to Impaired Waters or Water bodies subject to a Pollutant Load Reduction within a TMDL.....</i>	<i>47</i>
<b>Section 7.</b>	<b>Additional Requirements of this General Permit .....</b>	<b>48</b>
	<i>(a) Regulations of Connecticut State Agencies Incorporated into this General Permit .....</i>	<i>48</i>
	<i>(b) Reliance on Registration.....</i>	<i>48</i>
	<i>(c) Duty to Correct and Report Violations.....</i>	<i>48</i>
	<i>(d) Duty to Provide Information.....</i>	<i>49</i>
	<i>(e) Certification of Documents.....</i>	<i>49</i>
	<i>(f) Date of Filing .....</i>	<i>49</i>
	<i>(g) False Statements .....</i>	<i>49</i>
	<i>(h) Correction of Inaccuracies .....</i>	<i>49</i>
	<i>(i) Other Applicable Law .....</i>	<i>50</i>
	<i>(j) Other Rights .....</i>	<i>50</i>
<b>Section 8.</b>	<b>Commissioner’s Powers.....</b>	<b>50</b>
	<i>(a) Abatement of Violations.....</i>	<i>50</i>
	<i>(b) General Permit Revocation, Suspension, or Modification .....</i>	<i>50</i>
	<i>(c) Filing of an Individual Application .....</i>	<i>50</i>
<b>Appendix A</b>	<b>Small MS4 Municipalities</b>	
<b>Appendix B</b>	<b>Illicit Discharge Detection and Elimination (IDDE) Program Protocol</b>	
<b>Appendix C</b>	<b>Aquifer Protection Areas and Other Groundwater Drinking Supply Areas Guidance</b>	
<b>Appendix D</b>	<b>Impaired Waters Guidance</b>	

## **Section 1. Authority**

This general permit is issued under the authority of Section 22a-430b of the Connecticut General Statutes.

## **Section 2. Definitions**

The definitions of terms used in this general permit shall be the same as the definitions contained in Sections 22a-423 of the Connecticut General Statutes and Section 22a-430-3(a) of the Regulations of Connecticut State Agencies. As used in this general permit, the following definitions shall apply:

*“x-year, 24-hour rainfall event”* means the maximum 24-hour precipitation event with a probable recurrence interval of once in the given number of years (i.e. x=2, 25 or 100), as defined by the National Weather Service in Technical Paper Number 40, “Rainfall Frequency Atlas of the United States,” May 1961, and subsequent amendments, or equivalent regional or state rainfall probability information developed therefrom.

*“Aquifer protection area”* means aquifer protection area as defined in section 22a-354h of the Connecticut General Statutes.

*“Best engineering practices”* means the design of engineered control measures to control pollution to the maximum extent achievable using measures that are technologically available and economically practicable.

*“Best Management Practices (BMP)”* means schedules of activities, practices (and prohibitions of practices), structures, vegetation, maintenance procedures, and other management practices to prevent or reduce the discharge of pollutants to waters of the state consistent with state, federal or other equivalent and technically supported guidance. BMPs also include treatment requirements, operating procedures, and practices to control site runoff, spillage or leaks, sludge or waste disposal, or drainage from material storage.

*“Catchment area”* means the land area from which stormwater runoff is collected by a permittee’s MS4 and discharges through a single outfall to surface water.

*“Coastal Jurisdiction Line”* means the location of the topographical elevation of the highest predicted tide as defined in Section 22a-359(c) of the Connecticut General Statutes.

*“Coastal waters”* means coastal waters as defined in Section 22a-93(5) of the Connecticut General Statutes.

*“Commissioner”* means Commissioner as defined in section 22a-423 of the Connecticut General Statutes.

*“Control Measures”* means any BMPs or other methods (including effluent limitations) used to prevent or reduce the discharge of pollutants to waters of the state.

*“Department”* means the Department of Energy & Environmental Protection.

*“Directly Connected Impervious Area (DCIA)”* means that impervious area from which stormwater runoff discharges *directly* to waters of the state or *directly* to a storm sewer system that discharges to waters of the state. Impervious areas that discharge through a system designed to retain the

appropriate portion of the Water Quality Volume (pursuant to Section 6(a)(5)(b)(i) or (ii) of this general permit) are not considered DCIA.

*“Fresh-tidal wetland”* means a tidal wetland located outside of coastal waters.

*“Grab sample”* means an individual sample collected in less than fifteen minutes.

*“Guidelines”* means the 2002 Connecticut Guidelines for Soil Erosion and Sediment Control, as amended, established pursuant to Section 22a-328 of the Connecticut General Statutes.

*“High Quality Waters”* means those waters defined as high quality waters in the Connecticut Water Quality Standards pursuant to Section 22a-426-1(36) of the Regulations of Connecticut State Agencies.

*“Illicit Discharge”* means any unpermitted discharge to waters of the state that does not consist entirely of stormwater or uncontaminated ground water except those discharges identified in Section 3(a)(2) of this general permit when such non-stormwater discharges are not significant contributors of pollution to a discharge from an identified MS4.

*“Impaired water(s)”* means those surface waters of the state designated by the Commissioner as impaired pursuant to Section 303(d) of the federal Clean Water Act and as identified in the most recent State of Connecticut Integrated Water Quality Report within Categories 4 or 5, including any subdivisions of these categories.

*“Individual permit”* means a permit issued to a named permittee under Section 22a-430 of the Connecticut General Statutes.

*“Inland wetland”* means wetlands as that term is defined in Section 22a-38 of the Connecticut General Statutes.

*“Low Impact Development”* or *“LID”* means a site design strategy that maintains, mimics or replicates pre-development hydrology through the use of numerous site design principles and small-scale treatment practices distributed throughout a site to manage runoff volume and water quality at the source.

*“Minimize”*, for purposes of implementing the minimum control measures in Section 6 of this general permit, means to reduce and/or eliminate to the Maximum Extent Practicable (MEP) as described in Section 5(b).

*“Municipal separate storm sewer system”* or *“MS4”* means conveyances for stormwater (including roads with drainage systems, streets, catch basins, curbs, gutters, ditches, man-made channels or storm drains) owned or operated by any municipality or by any state or federal institution and discharging to surface waters of the state.

*“Municipality”* means a city, town or borough of the state as defined in section 22a-423 of the Connecticut General Statutes.

*“New or Increased Discharge”* means new discharge or activity as defined in section 22a-426-8(b)(3) and increased discharge or activity as defined in section 22a-426-8(b)(2), as referenced to the Regulations of Connecticut State Agencies.

*“Permittee”* means any municipality or any state or federal institution that initiates, creates, originates or maintains a discharge authorized by this general permit and that has filed a registration pursuant to Section 4 of this permit.

*“Point Source”* means any discernible, confined and discrete conveyance, including but not limited to, any pipe, ditch, channel, tunnel, conduit, well, discrete fissure, container, rolling stock, concentrated animal feeding operation, landfill leachate collection system, vessel or other floating craft from which pollutants are or may be discharged.

*“Qualified professional engineer”* means a professional engineer who: (1) has, for a minimum of eight (8) years, engaged in the planning and designing of engineered stormwater management systems for (i) municipal separate storm sewer systems and (ii) residential and commercial construction projects in accordance with the Guidelines and the Stormwater Quality Manual including, but not limited to, a minimum of four (4) years in responsible charge of the planning and designing of engineered stormwater management systems for such projects; or (2) is currently certified as a Professional in MS4 Stormwater Compliance as designated by EnviroCert International, Incorporated, or other certifying organization acceptable to the Commissioner, and for a minimum of six (6) years, has engaged in the planning and designing of engineered stormwater management systems for (i) municipal separate storm sewer systems and (ii) residential and commercial construction projects in accordance with the Guidelines and the Stormwater Quality Manual including, but not limited to, a minimum of two (2) years in responsible charge of the planning and designing of engineered stormwater management systems for such projects; or (3) currently provides engineering services for the Permittee by employ (e.g. Town Engineer) or by contract.

*“Registrant”* means a municipality or institution which files a registration pursuant to Section 4 of this general permit.

*“Redevelopment”* means any construction activity (including, but not limited to, clearing and grubbing, grading, excavation, and dewatering) within existing drainage infrastructure or at an existing site to modify or expand or add onto existing buildings or structures, grounds, or infrastructure.

*“Registration”* means a registration form filed with the Commissioner pursuant to Section 4 of this general permit.

*“Retain”* means to hold runoff on-site to promote vegetative uptake and groundwater recharge through the use of runoff reduction or LID practices or other measures. In addition, it means there shall be no subsequent point source release to surface waters from a storm event defined in this general permit or as approved by the Commissioner.

*“Runoff reduction practices”* means those post-construction stormwater management practices used to reduce post-development runoff volume delivered to the receiving water, as defined by retaining the volume of runoff from a storm up to the first half inch or one inch of rainfall in accordance with Sections 6(a)(5)(B)(i) or (ii), respectively. Runoff reduction is quantified as the total annual post-development runoff volume reduced through canopy interception, soil amendments, evaporation, rainfall harvesting, engineered infiltration, extended filtration or evapotranspiration.

*“Sanitary Sewer Overflow”* or *“SSO”* means a discharge of untreated sanitary wastewater from a municipal sanitary sewer.

“*Small MS4*” means any municipally-owned or -operated MS4 (as defined above) including all those located partially or entirely within an Urbanized Area that have at least 1,000 residents in the Urbanized Area (as determined by the 2000 or 2010 census) and all state- and federally-operated MS4s (except DOT) and any other MS4s located outside an Urbanized Area as may be designated by the Commissioner. (Note: A list of Small MS4 municipalities is included in Appendix A of this general permit. DOT will be authorized under a separate permit.)

“*Standard of care*”, as used in Section 3(b)(9), means to endeavor to perform in a manner consistent with that degree of care and skill ordinarily exercised by members of the same profession currently practicing under similar circumstances.

“*State or Federal Institution*” or “*institution*” means any facility (including, but not limited to, state and federal prisons, office complexes, hospitals; university campuses, public housing authorities, schools, or other special districts) consisting of more than one building that is owned by an agency or department of the State of Connecticut (except the Department of Transportation) or a federal agency and has an average daily population of 1,000 people or more.

“*Stormwater*” means waters consisting of rainfall runoff, including snow or ice melt during a rain event.

“*Stormwater Quality Manual*” means the Connecticut Stormwater Quality Manual published by the Connecticut Department of Energy & Environmental Protection in 2004, as amended and maintained at <http://www.ct.gov/deep/stormwaterqualitymanual>.

“*Surface water*” means those waters as defined in Section 22a-426-1(60) of the Regulations of Connecticut State Agencies.

“*Tidal wetland*” means a wetland as that term is defined in Section 22a-29(2) of the Connecticut General Statutes.

“*Total Maximum Daily Load (TMDL)*” means a water quality implementation plan established pursuant to Section 303 of the federal Clean Water Act.

“*Urbanized Area (UA)*” means the areas of the State of Connecticut so defined by the U.S. Census Bureau for the 2000 or 2010 census.

“*Water Quality Standards or Classifications*” means those water quality standards or classifications contained in Sections 22a-426 -1 through 22a-426-9, inclusive, of the Regulations of Connecticut State Agencies and the Classification Maps adopted pursuant to Section 22a-426 of the Connecticut General Statutes, which together constitute the Connecticut Water Quality Standards., as may be amended.

“*Water Quality Volume*” or “*WQV*” means the volume of runoff generated by one inch of rainfall on a site as defined in the Connecticut Stormwater Quality Manual.

### **Section 3. Authorization Under This General Permit**

#### ***(a) Eligible Activities***

- (1) This general permit authorizes the discharge of stormwater from or associated with a Small MS4, provided the requirements of subsection (b) of this section are satisfied and the activity is conducted in accordance with the conditions listed in Section 5 of this general permit to the Maximum Extent Practicable (as defined in Section 5(b)).
- (2) This permit authorizes the following non-stormwater discharges provided: the permittee controls such non-stormwater discharges to the Maximum Extent Practicable (MEP), as required by this general permit; such non-stormwater discharges do not contribute to a violation of water quality standards; and such non-stormwater discharges are documented in the Stormwater Management Plan and are not significant contributors of pollutants to any identified MS4:
  - uncontaminated ground water discharges including, but not limited to, pumped ground water, foundation drains, water from crawl space pumps and footing drains;
  - irrigation water including, but not limited to, landscape irrigation and lawn watering runoff;
  - residual street wash water associated with sweeping;
  - discharges or flows from firefighting activities (except training); and
  - naturally occurring discharges such as rising ground waters, uncontaminated ground water infiltration (as defined at 40 CFR 35.2005(20)), springs, diverted stream flows and flows from riparian habitats and wetlands.
- (3) Any non-stormwater discharge to the MS4 authorized by a permit issued pursuant to Section 22a-430 or 22a-430b of the Connecticut General Statutes is also authorized under this general permit.

#### ***(b) Requirements for Authorization***

This general permit authorizes the activity listed in the “Eligible Activities” section (Section 3(a)) of this general permit provided:

##### **(1) Coastal Management Act**

Such activity is consistent with all applicable goals and policies in Section 22a-92 of the Connecticut General Statutes, and must not cause adverse impacts to coastal resources as defined in Section 22a-93(15) of the Connecticut General Statutes.

##### **(2) Endangered and Threatened Species**

Implementation of the permittee’s Stormwater Management Plan shall not threaten the continued existence of any species listed pursuant to section 26-306 of the Connecticut General Statutes as endangered or threatened and must not result in the destruction or adverse modification of habitat designated as essential to such species unless otherwise exempted by Federal statute.

(3) Aquifer Protection Areas

Such activity, if it is located within an aquifer protection area as mapped under section 22a-354b of the Connecticut General Statutes, must comply with regulations adopted pursuant to section 22a-354i of the Connecticut General Statutes.

(4) Discharge to POTW

The stormwater is *not* discharged to a Publicly Owned Treatment Works (POTW).

(5) Discharge to Groundwater

The stormwater is *not* discharged entirely to groundwater, meaning a stormwater discharge to a surface water will not occur up to a 100-year, 24-hour rainfall event.

(6) New or Increased Discharges to High Quality Waters

On or before thirty (30) days prior to the commencement of a new or increased discharge to a High Quality Waters from its MS4, the permittee must document compliance with the Connecticut Anti-Degradation Implementation Policy in the Water Quality Standards, as amended. Before commencing any new or increased discharge, the permittee shall identify in its Stormwater Management Plan (“Plan”), the control measures it will implement to ensure compliance with anti-degradation provisions and the terms of this Permit. At a minimum, the permittee shall evaluate and implement to the Maximum Extent Practicable practices which will prevent the discharge of the Water Quality Volume to a surface water body or other practices necessary to protect and maintain designated uses and meet standards and criteria contained in the Water Quality Standards.

(7) New or Increased Discharges to Impaired Waters

There shall be no increased discharges from the MS4 to impaired waters listed in categories 5 or 4b of the most recent Connecticut Integrated Water Quality Report of waters listed pursuant to Clean Water Act section 303(d) and 305(b) unless the permittee demonstrates that there is no net increase in loading by the MS4 to the impaired water of the pollutant(s) for which the waterbody is impaired. The permittee may demonstrate no net increase by either:

- (A) Documenting that the pollutant(s) for which the waterbody is impaired is not present in the MS4’s discharge and retain documentation of this finding with the Plan; or
- (B) Documenting that the total load of the pollutant(s) of concern from the MS4 to any impaired portion of the receiving water will not increase as a result of the activity and retain documentation of this finding in the Plan. Compliance with the requirements for Runoff Reduction and Low Impact Development measures for new development and redevelopment in Sections 6(a)(5)(A) and (B) shall be considered as demonstrating no net increase. Requirements for discharges to impaired waters are included in Section 6(k) of this general permit.



(8) Certification Requirements for Registrants and other Individuals

As part of the registration for this general permit, the registrant and any other individual or individuals principally responsible for preparing the registration submits to the Commissioner a written certification which, at a minimum, complies with the following requirements:

- (A) The registrant and any other individual or individuals responsible for preparing the registration and signing the certification has completely and thoroughly reviewed, at a minimum, this general permit and the following regarding the activities to be authorized under such general permit: (i) all registration information provided in accordance with Section 4(c)(2) of such general permit, (ii) the Stormwater Management Plan, and (iii) any plans and specifications and any Department approvals regarding such Stormwater Management Plan;
- (B) The registrant and any other individual or individuals responsible for preparing the registration and signing the certification pursuant to this general permit has, based on the review described in section 3(b)(8)(A) of this general permit, made an affirmative determination to: (i) comply with the terms and conditions of this general permit; (ii) maintain compliance with all plans and documents prepared pursuant to this general permit including, but not limited to, the Stormwater Management Plan; (iii) properly implement and maintain the elements of the Stormwater Management Plan; and (iv) properly operate and maintain all stormwater management measures and systems in compliance with the terms and conditions of this general permit to protect the waters of the state from pollution;
- (C) Such registrant and any other individual or individuals responsible for preparing the registration certifies to the following statement:

"I hereby certify that I am making this certification in connection with a registration under the General Permit for the Discharge of Stormwater from Small Municipal Separate Storm Sewer Systems, submitted to the Commissioner by [INSERT NAME OF REGISTRANT] for an activity located at or within [NAME OF MUNICIPALITY OR ADDRESS OF THE REGISTERED ACTIVITY] and that all terms and conditions of the general permit are being met for all discharges which have been created, initiated or maintained and such activity is eligible for authorization under such permit. I further certify that a system is in place to ensure that all terms and conditions of this general permit will continue to be met for all discharges authorized by this general permit at the site. I certify that I have personally examined and am familiar with the information that provides the basis for this certification, including but not limited to all information described in Section 3(b)(8)(A) of such general permit, and I certify, based on reasonable investigation, including my inquiry of those individuals responsible for obtaining such information, that the information upon which this certification is based is true, accurate and complete to the best of my knowledge and belief. I certify that I have made an affirmative determination in accordance with Section 3(b)(8)(B) of this general permit. I understand that the registration filed in connection with such general permit is submitted in accordance with and shall comply with the requirements of Section 22a-430b of Connecticut General Statutes, as amended by Public Act 12-172. I also understand that knowingly making any false statement made in the submitted information and in this certification may be punishable as a criminal offense, including

the possibility of fine and imprisonment, under section 53a-157b of the Connecticut General Statutes and any other applicable law."

(9) Stormwater Management Plan Certification

As part of the registration for this general permit, the registrant submits to the Commissioner a written certification by a qualified professional engineer who has reviewed the Stormwater Management Plan (Plan) in accordance with the following requirements:

(A) The qualified professional engineer has, at a minimum, completely and thoroughly reviewed this general permit and the following regarding the discharges to be authorized under such general permit: (i) all registration information provided in accordance with Section 4(c)(2) of such general permit, (ii) the Stormwater Management Plan, and (iii) all non-engineered and engineered stormwater management measures and systems, including any plans and specifications and any Department approvals regarding such stormwater management measures and systems.

(B) Affirmative Determination

A qualified professional engineer signing the certification must have made an affirmative determination, based on the review described in section 3(b)(9)(A) of this general permit and on best engineering practices, that the Plan and control measures therein are adequate to assure that the activity authorized under this general permit will comply with the terms and conditions of such general permit and all non-engineered and engineered stormwater management measures and systems: (i) have been designed in accordance with best engineering practices; (ii) will function properly as designed; (iii) are adequate to ensure compliance with the terms and conditions of this general permit; and (iv) will protect the waters of the state from pollution.

(C) The qualified professional engineer, as specified in section 3(b)(9)(A), above, shall certify to the following statement:

"I hereby certify that I am a qualified professional engineer, as defined in the General Permit for the Discharge of Stormwater from Small Municipal Separate Storm Sewer Systems. I am making this certification in connection with a registration under such general permit, submitted to the Commissioner by [INSERT NAME OF REGISTRANT] for an activity located at or within [NAME OF MUNICIPALITY OR ADDRESS OF THE REGISTERED ACTIVITY]. I have personally examined and am familiar with the information that provides the basis for this certification, including but not limited to all information described in Section 3(b)(9)(A) of such general permit, and I certify, based on reasonable investigation, including my inquiry of those individuals responsible for obtaining such information, that the information upon which this certification is based is true, accurate and complete to the best of my knowledge and belief. I certify, based on my review of all information described in Section 3(b)(9)(A) of such general permit and on the standard of care for such projects, that I have made an affirmative determination in accordance with Section 3(b)(9)(B) of this general permit. I understand that this certification is part of a registration submitted in accordance with Section 22a-430b of Connecticut General Statutes and is subject to the requirements and responsibilities for a qualified professional in such statute. I also understand that knowingly making any false statement in this certification may be punishable as a criminal offense, including the possibility of fine and imprisonment,

under section 53a-157b of the Connecticut General Statutes and any other applicable law."

- (D) Nothing in this subsection shall be construed to authorize or require a qualified professional engineer to engage in any profession or occupation requiring a license under any other provision of the Connecticut General Statutes without such license.

**(c) *Registration***

Pursuant to the "Registration Requirements" section (Section 4) of this permit, a Small MS4 shall submit a Registration Form (accessible from the DEEP website) to the Commissioner at least ninety (90) days prior to the effective date of this general permit. The form will guide the registrant to submit the appropriate information.

Include any additional forms and information regarding compliance and/or consistency with the Coastal Management Act, High Quality Waters, Impaired Waters (including TMDL requirements), Endangered and Threatened Species, and Aquifer Protection Areas that may be required pursuant to the "Requirements of Authorization" section (Section 3(b)).

**(d) *Geographic Area***

This general permit applies throughout the State of Connecticut.

**(e) *Effective Date and Expiration Date of this General Permit***

This general permit is effective July 1, 2017 and expires on June 30, 2022.

**(f) *Effective Date of Authorization***

An activity is authorized by this general permit: on the date the general permit becomes effective; on the date a complete registration meeting the requirements of Section 4(c) is submitted; for registrants that did not register as required by Section 3(c), on the date the authorized activity is initiated; or on another date approved by the Commissioner, whichever is latest.

**Section 4. Registration Requirements**

**(a) *Who Must File a Registration***

Any municipality or state or federal institution that initiates, creates, originates or maintains a discharge of stormwater from or associated with a Small MS4 shall file with the Commissioner a registration form that meets the requirements of this section of this general permit. Such form shall be submitted along with the applicable fee within the timeframes and in the amounts specified in Sections 3(c) and 4(c)(1)(A), respectively.

**(b) *Scope of Registration***

A registrant must register on one registration form by the date indicated in Section 3(c) for all discharges that are operated by the registering municipality or institution. A registrant may not submit more than one registration under this general permit.

**(c) Contents of Registration**

(1) Fees

- (A) The registration fee for a Small MS4 shall be \$625 to be submitted with the registration form.
- (B) The fees for municipalities shall be half of those indicated in subsection (A) above pursuant to section 22a-6(b) of the Connecticut General Statutes. State and Federal agencies shall pay the full fees specified in this subsection.
- (C) The registration fee shall be paid electronically or by check or money order payable to the **Department of Energy & Environmental Protection**.
- (D) No activity shall be authorized by this general permit until the registration fee has been paid in full.
- (E) The registration fee is non-refundable.

(2) Registration Form

The registration shall be filed in a form prescribed and provided by the Commissioner (available on the DEEP website) and shall include the following:

- (A) Name of the permittee and the name, title, address, telephone number, permit number (for existing 2004 MS4 permittees) and email address of the chief elected official or principal executive officer.
- (B) Name, address, telephone number, and email address of the primary contact person for the permittee.
- (C) Name, primary contact, address, telephone number, and email address of any consultant(s) or engineer(s) retained by the permittee to prepare the registration,
- (D) Name of receiving stream(s), watershed(s) or waterbody(s) (including waterbody ID number which can be identified at [www.cteco.uconn.edu](http://www.cteco.uconn.edu)) to which the MS4 discharges and indication of whether or not a receiving stream is listed as an impaired water, with or without a TMDL, and including identification of the impairment in the most recent State of Connecticut Integrated Water Quality Report or identification of the receiving stream as a high quality water by the Commissioner as defined in the Connecticut Water Quality Standards.
- (E) An electronic map or a paper copy of the relevant portion or a full-sized original of a United States Geological Survey (USGS) quadrangle map with a scale of 1:24,000, showing the permittee's boundaries and limits of its separate storm sewer system. If a paper copy of a map is submitted, identify the quadrangle name on the map and be sure to include the name of the permittee.
- (F) Assurance that the Stormwater Management Plan for the MS4 is consistent with the following provisions of state statutes and regulations, as appropriate:

- (i) For sites within the Coastal Boundary, the permittee must address all applicable goals and policies in Section 22a-92 of the Connecticut General Statutes, and must not cause adverse impacts to coastal resources as defined in Section 22a-93(15) of the Connecticut General Statutes.
  - (ii) The permittee's Stormwater Management Plan will not threaten the continued existence of any species listed pursuant to section 26-306 of the Connecticut General Statutes as endangered or threatened and will not result in the destruction or adverse modification of habitat designated as essential to such species.
  - (iii) The implementation of the permittee's Stormwater Management Plan for any part of the MS4 located within an aquifer protection area (see Appendix C) as mapped under section 22a-354b of the Connecticut General Statutes will comply with regulations adopted pursuant to section 22a-354i of the Connecticut General Statutes. For any activity regulated pursuant to sections 8(c) and 9(b) of the Aquifer Protection Regulations (section 22a-354i(1)-(10) of the Regulations of Connecticut State Agencies), the Stormwater Management Plan must assure that stormwater run-off generated from the MS4 is managed in a manner so as to prevent pollution of groundwater.
  - (iv) The Stormwater Management Plan has been reviewed for consistency with state Historic Preservation statutes, regulations, and policies including identification of any potential impacts on property listed or eligible for listing on the Connecticut Register of Historic Places. A review conducted for an Army Corps of Engineers Section 404 wetland permit would meet this qualification.
  - (v) The Stormwater Management Plan appropriately addresses new or increased discharges to high quality waters, as specified in Section 3(b)(6).
  - (vi) The Stormwater Management Plan appropriately addresses new or increased discharges to impaired waters, as specified in Section 3(b)(7).
- (G) For each of the Minimum Control Measures in Section 6(a), the following information shall be included:
- (i) each Best Management Practice (BMP) to be implemented;
  - (ii) the person(s) responsible for implementing and maintaining each BMP;
  - (iii) the date by which each BMP will be implemented;
  - (iv) the measurable goal(s) by which each BMP will be evaluated.
- (H) Provide an internet address (URL) where the Stormwater Management Plan required by Section 5(b) and the Annual Reports required by Section 6(j) are accessible for public review. Also provide a physical address where a paper copy of the Plan and Annual Reports are available for inspection. If the registrant claims that certain elements of their Plan constitute secure information (pursuant to Section 4(d)(2)) or are otherwise exempt from the disclosure requirements of the state Freedom of Information Act (section 1-210 et seq of the Connecticut General Statutes, also called FOIA) as specified in that Act, the registrant shall follow the procedures provided in the

registration form instructions for this general permit regarding information subject to FOIA requirements. The process of complying with the FOIA requirements does not exempt the registrant from the registration and Plan preparation deadlines of this general permit.

- (I) The certification of the registrant and of the individual or individuals responsible for actually preparing the registration, in accordance with Section 3(b)(8).
- (J) Certification (pursuant to the requirements and conditions of Section 3(b)(9)) that the Stormwater Management Plan has been reviewed by a qualified professional engineer (as defined in Section 2) licensed in the State of Connecticut.

***(d) Availability of Registrations, Stormwater Management Plans and Annual Reports***

**(1) Registration Availability**

Within thirty (30) days of receipt of a registration, the Commissioner shall post on the DEEP website a list of registrations submitted and identify the location where the Stormwater Management Plan is available.

On or before sixty (60) days from the date of posting of a registration by the Commissioner, members of the public may review the registration and submit written comments to the Commissioner.

**(2) Stormwater Management Plan Availability**

A permittee shall make its Stormwater Management Plan (Plan) available, electronically and at a publicly available location, for public review and comment at least ninety (90) days prior to the effective date of this general permit. The permittee shall also provide the internet address (URL) where the Plan may be located or an electronic copy to the Commissioner. Within thirty (30) days of receipt of a Stormwater Management Plan (or its URL), the Commissioner shall post on the DEEP website a list of Plans submitted and identify the location where the Plan will be available for review. In addition to the internet address (URL) required as part of the registration (pursuant to Section 4(c)(2)(H)), reasonable efforts to inform the public of this document shall be undertaken by the permittee. The Plan shall be made available at the permittee's main office or other designated municipal or institution office, a local library or other publicly available location for public inspection and copying consistent with the federal and state Freedom of Information Acts. On or before sixty (60) days from the date of the availability of the Plan, members of the public may review the Plan and submit written comments on it to the Commissioner.

If the registrant claims that certain elements of their Plan constitute secure information subject to restrictions related to Homeland Security or other security issues otherwise exempt from the disclosure requirements of the state Freedom of Information Act (section 1-210 et seq of the Connecticut General Statutes, also called FOIA) as specified in that Act, they shall follow the procedures provided in the registration form instructions for this general permit regarding information subject to FOIA requirements. The process of complying with the FOIA requirements does not exempt the registrant from the registration and Plan preparation deadlines in this general permit.

Following the comment period specified above, the final Plan shall remain available for public inspection on-line and a paper copy made available at the location specified above during regular business hours.

(3) Annual Report Availability

At least forty five (45) days prior to submission of each Annual Report to the Department, pursuant to Section 6(j), each permittee shall make available for public review and comment a draft copy of the complete Annual Report. Comments on the Annual Report may be made to the permittee and are *not* submitted to the Department. Reasonable efforts to inform the public of this document shall be undertaken by the permittee. Such draft copies shall be made available electronically on the permittee's website for public inspection and copying consistent with the federal and state Freedom of Information Acts and at at least one of the following locations: the permittee's main office or other designated municipal or institution office, a local library or other central publicly available location. Following submission of the Annual Report (pursuant to Section 6(j)), a copy of the final report shall be made available for public inspection during regular business hours.

**(e) *Where to File a Registration***

A registration shall be filed with the Commissioner on forms available through the DEEP website.

**(f) *Additional Information***

The Commissioner may require a registrant to submit additional information, which the Commissioner reasonably deems necessary to evaluate the consistency of the subject activity with the requirements for authorization under this general permit.

**(g) *Additional Notification***

For discharges authorized by this general permit to another regulated Small MS4 or to the City of Stamford, a copy of the registration and all attachments thereto shall also be submitted to the owner and operator of that system.

For discharges authorized by this general permit to a DOT separate storm sewer system, a copy of the registration and all attachments thereto shall also be submitted to the DOT upon request.

For discharges within a public drinking water supply watershed or aquifer area, the permittee shall notify the water company of the availability (pursuant to Sections 4(d)(1) and (2), above) of the registration and the Plan described in subsection 5(b) of this general permit or the registration and Plan shall be submitted to the water company upon request.

For discharges to river components and tributaries which have been designated as Wild and Scenic under the Wild and Scenic Rivers Act, a copy of the registration and the Plan described in 5(b) of this general permit shall be submitted to the applicable Wild and Scenic Coordinating Committee upon request.

***(h) Action by Commissioner***

- (1) The Commissioner may require that a permittee obtain an individual permit for any discharge authorized by this permit in accordance with Section 22a-430b of the Connecticut General Statutes.
- (2) The Commissioner may reject without prejudice a registration if he or she determines that it does not satisfy the registration requirements (Section 4(c)) of this general permit. Any registration refiled after such a rejection shall be accompanied by the fee specified in the "Fees" section (Section 4(c)(1)) of this general permit.
- (3) The Commissioner may disapprove a registration if he or she finds that the subject activity is inconsistent with the "Requirements for Authorization" section (Section 3(b)) of this general permit, or for any other reason provided by law.
- (4) Disapproval of a registration under this subsection shall constitute notice to the registrant that the subject activity must be authorized by an individual permit.
- (5) Disapproval of a registration shall be in writing.

**Section 5. Requirements of this General Permit**

The permittee shall at all times continue to meet the requirements for authorization set forth in Section 3 of this general permit. In addition, a permittee shall ensure that authorized activities are conducted in accordance with the following conditions:

***(a) Conditions Applicable for Certain Discharges***

- (1) If the permittee initiates, creates, or originates a discharge of stormwater which is located less than 500 feet from a tidal wetland that is not a fresh-tidal wetland, such discharge shall flow through a system designed to retain the Water Quality Volume, as defined in Section 2.
- (2) If the permittee wishes to initiate, create, or originate a discharge of stormwater below the coastal jurisdiction line into coastal, tidal, or navigable waters for which a permit is required under the Structures and Dredging Act in accordance with Section 22a-361(a) of the Connecticut General Statutes or into tidal wetlands for which a permit is required under the Tidal Wetlands Act in accordance with Section 22a-32 of the Connecticut General Statutes, the municipality shall obtain such permit(s) from the Commissioner prior to initiating, creating or originating such discharge.
- (3) There shall be no distinctly visible floating scum, oil or other matter contained in the stormwater discharge. Excluded from this are naturally occurring substances such as leaves and twigs provided no person has placed such substances in or near the discharge.
- (4) The stormwater discharge shall not result in pollution which may cause or contribute to acute or chronic toxicity to aquatic life, impair the biological integrity of aquatic or marine ecosystems, or result in an unacceptable risk to human health.



- (5) The stormwater discharge shall not cause or contribute to an exceedance of the applicable Water Quality Standards in the receiving water.
- (6) Any new stormwater discharge to high quality waters (as identified by the Commissioner consistent with the Water Quality Standards) shall be discharged in accordance with the Connecticut Anti-Degradation Implementation Policy in the Water Quality Standards manual. At a minimum, the permittee shall evaluate and implement to the Maximum Extent Practicable practices which will prevent the discharge of the Water Quality Volume to a surface water body or other practices necessary to protect and maintain designated uses and meet standards and criteria contained in the Water Quality Standards.
- (7) Any stormwater discharge to the waters identified in Appendix D shall be managed for the Stormwater Pollutant of Concern identified in the appendix consistent with the requirements in Section 6 of this permit.

**(b) *Stormwater Management Plan***

The permittee shall develop, implement, and enforce a stormwater management plan designed to reduce the discharge of pollutants from the Small MS4 to the maximum extent practicable, to protect water quality, and to satisfy the appropriate water quality requirements of the federal Clean Water Act. Maximum Extent Practicable (MEP) is a technology-based standard established by Congress in the Clean Water Act Section 402(p)(3)(B)(iii). Since no precise definition of MEP exists, it allows for maximum flexibility on the part of MS4 operators as they develop their programs. (40CFR 122.2, See also: Stormwater Phase II Compliance Assistance Guide EPA 833-R-00-002, March 2000). When trying to reduce pollutants to the MEP, there must be a serious attempt to comply, and practical solutions may not be lightly rejected. Factors such as the conditions of receiving waters, specific local concerns, MS4 size, climate, implementation schedules, current ability to finance the program, beneficial uses of receiving water, hydrology, geology, and capacity to perform operation and maintenance should be considered in determining whether permittee has complied with this general permit to the Maximum Extent Practicable.

Under this program, the permittee shall prepare a Stormwater Management Plan pursuant to Section 6 of this general permit, which plan must be completed by such time as specified in Section 4(d)(2) of this general permit. The permittee shall continue to implement the Stormwater Management Plan and all Minimum Control Measures required by this general permit throughout the entire term of the general permit. The permittee shall continue to provide for adequate staffing and economic resources for such implementation throughout the entire term of the general permit. If at any time the Commissioner finds that the Plan is not adequate to protect the waters of the state from pollution, the Commissioner may terminate authorization under this permit and require the permittee to submit an individual permit application.

Failure to implement all elements of the Stormwater Management Plan to the MEP constitutes a violation of this permit.

**Section 6. Development of Stormwater Management Plan (Plan)**

The Plan shall address the Minimum Control Measures as indicated in this section. Section 6(a) contains the requirements for Small MS4s. These measures shall be implemented throughout the boundaries of the municipality or institution except as otherwise indicated in this section.

(a) *Minimum Control Measures*

For each Minimum Control Measure, the permittee shall: define appropriate BMPs; designate a person(s) and job title responsible for each BMP; define a time line for implementation of each BMP; where appropriate, identify the location, including the address and latitude and longitude, for each BMP; and define measurable goals for each BMP. The Minimum Control Measures in the Plan include, but are not limited to:

(1) Public education and outreach

The goals of this minimum control measure are:

- To raise awareness that polluted stormwater runoff is the most significant source of water quality problems;
- To motivate residents to use Best Management Practices (BMPs) which reduce polluted stormwater runoff; and
- To reduce polluted stormwater runoff as a result of increased awareness and utilization of BMPs.

(A) Implement a public education program to distribute educational materials to the permittee's community (i.e. residents, business and commerce, students, staff, contractors, etc.) or conduct equivalent outreach activities about the sources and impacts of stormwater discharges on waterbodies and the steps that the public can take to reduce pollutants in stormwater runoff. The education program shall include, but not be limited to, information on management of pet waste, application of fertilizers, herbicides, and pesticides, impervious cover and impacts of illicit discharges and improper disposal of waste into the MS4. The form and content of the education program will be dependent on the audience and identified areas of concern for each MS4. Permittees may join other permittees in the same region to develop and implement a public education program. Educational information may be developed and/or acquired from other permittees, governmental agencies, community and non-governmental organizations, councils of government, academia, and/or environmental advocacy organizations. Outreach resources will be available from the DEEP stormwater webpage at [www.ct.gov/deep/stormwater](http://www.ct.gov/deep/stormwater). Information may be disseminated with flyers, brochures, door hangers, television public service announcements, and/or web based tools. Each Annual Report shall summarize the types, sources, number of, and methods by which materials disseminated.

- (i) Permittees previously authorized by the General Permit for the Discharge of Stormwater from Small Municipal Separate Storm Sewer Systems issued on January 9, 2004 (existing 2004 MS4 permittees) shall begin implementation of this measure within the first year following the effective date of this permit and continue until permit expiration. Permittees shall utilize the materials developed under the 2004 MS4 permit and update or modify as necessary to acquire and/or develop the content of the outreach materials for this general permit.
- (ii) Permittees not previously authorized by the General Permit for the Discharge of Stormwater from Small Municipal Separate Storm Sewer Systems issued on January 9, 2004 (new MS4 permittees) shall begin implementation of this measure within the second year following the effective date of this permit and continue until

permit expiration. Permittees shall utilize the one year period following the effective date of this permit to acquire and/or develop the content of the outreach materials.

(B) To implement the public education and outreach program, the permittee shall develop or acquire current educational material from DEEP and other sources that identifies the pollutants (such as pathogens/bacteria, nitrogen, phosphorus, sediments, metals, oils & greases) associated with stormwater discharges, the potential sources of the pollutants, the environmental impacts of these pollutants, and related pollution reduction practices.

(C) Additional measures for discharges to waters associated with a Stormwater Pollutant of Concern

These measures may be implemented solely by the permittee or as part of a collaborative regional or statewide program to address the issue. However, the permittee retains sole responsibility for compliance with this section. The method of implementation shall be indicated in the permittee's Plan.

(i) For waters for which **Phosphorus** is a Stormwater Pollutant of Concern, educational materials shall be specifically tailored and targeted to educate on the sources, impacts, and available pollution reduction practices from the following:

- a. Septic systems
- b. Fertilizer use
- c. Grass clippings and leaves management
- d. Detergent use
- e. Discharge of sediment (to which Phosphorus binds) from Construction sites
- f. Other erosive surfaces

(ii) For waters for which **Nitrogen** is a Stormwater Pollutant of Concern, educational materials shall be specifically tailored and targeted to educate on the sources, impacts, and available pollution reduction practices from the following:

- a. Septic systems
- b. Fertilizer use
- c. Grass clippings and leaves management
- d. Discharge of sediment (to which Nitrogen binds) from Construction sites
- e. Other erosive surfaces

(iii) For waters for which **Bacteria** is a Stormwater Pollutant of Concern, educational materials shall be specifically tailored and targeted to educate on the sources, impacts, and available pollution reduction practices from the following:

- a. Septic systems
- b. Sanitary cross connections
- c. Waterfowl
- d. Pet waste
- e. Manure piles associated with livestock and horses

(iv) For waters for which **Mercury** is a Stormwater Pollutant of Concern, educational materials shall be specifically tailored and targeted to educate on the sources,

impacts and available recycling programs for elemental mercury and mercury-containing items such as:

- a. Thermometers
- b. Thermostats
- c. Fluorescent lights
- d. Button cell batteries

(D) Suggested Strategies.

- (i) Target specific populations: Each permittee is encouraged to direct such outreach program and/or materials at specific populations. Such target populations may include, for example, school age populations, farming populations, and urban populations. Sample educational material for each Stormwater Pollutant of Concern noted above will be made available by DEEP.
- (ii) Partner with local organizations: Permittees may wish to include in its outreach efforts various local organizations which may be able to assist in helping to spread the stormwater message.

(2) Public Involvement/Participation

The permittee shall provide opportunities to engage their community to participate in the review and implementation of the permittee's Plan. The goal of this minimum control measure is to involve the community in both the planning and implementation process of improving water quality. Public participation is beneficial to the success of a municipal stormwater management program because it allows for a broader public support, additional expertise, and a conduit to other programs. Community members are also more likely to apply these lessons/BMPs at home if they are part of the process.

- (A) Publish a public notice on the permittee's website, through an email or mailing list, if the permittee maintains one, or in a newspaper with general circulation in the area to inform the public of the Plan and the Annual Report required by Section 6(j) of this permit and to solicit comments on the Plan and Annual Report. The notice shall provide a contact name (with phone number, address, and email) to whom the public can send comments and a publicly accessible location (such as the MS4's main office or other designated municipal office, a local library or other central publicly available location) and/or URL where the Plan and Annual Report are available for public review. The public notice shall allow for a 30 day comment period, at a minimum. Municipalities and institutions shall publish this public notice annually no later than January 31.
- (B) The permittee is encouraged to enlist local organizations to help implement the elements of their Plan. However, the permittee retains sole responsibility for permit compliance.
- (C) No requirements in addition to those specified in subsections (A)-(B), above, are specified for discharges to waters impaired for Phosphorus, Nitrogen, Bacteria, or Mercury.

(3) Illicit discharge detection and elimination.

Within one (1) year of the effective date of this general permit for existing 2004 MS4 permittees and within two (2) years of the effective date of this general permit for new MS4 permittees, the permittee shall develop a written Illicit Discharge Detection and Elimination (IDDE) program designed to: provide the legal authority to prohibit and eliminate illicit discharges (as defined in Section 2 except for those discharges noted in the Section 3(a)(2) of this permit) to the MS4; find the source of any illicit discharges; eliminate those illicit discharges; and ensure ongoing screening and tracking to prevent and/or eliminate future illicit discharges. Failure to implement all elements of the IDDE program to the MEP constitutes a violation of this permit.

(A) IDDE Program Elements

- (i) The permittee shall, at a minimum, implement the IDDE program elements in this section and the IDDE protocol in Appendix B within the Urbanized Area and those catchment areas of the MS4 with either Directly Connected Impervious Area (DCIA) of greater than 11% (as identified on maps available at [www.ct.gov/deep/municipalstormwater](http://www.ct.gov/deep/municipalstormwater)) or which discharge to impaired waters (“priority” areas). The permittee is encouraged to develop a prioritizing strategy to identify areas outside these identified areas to further implement these IDDE measures. This prioritizing strategy should utilize the prioritizing elements included in Section (A)(7)(c) of Appendix B.
- (ii) Illicit discharges to the MS4 by any person are prohibited, and any such discharges are not authorized by the general permit, are unlawful, and remain unlawful until they are eliminated. The permittee shall prohibit all illicit discharges from entering its MS4. Upon detection, the permittee shall eliminate illicit discharges as soon as possible and require the immediate cessation of such discharges upon confirmation of responsible parties in accordance with its enforceable legal authorities established pursuant to subsection (B) below. Where elimination of an illicit discharge within sixty (60) days of its confirmation is not possible, the permittee shall establish a schedule for its elimination not to exceed 180 days (six (6) months). The permittee shall immediately commence actions necessary for elimination. The permittee shall diligently pursue elimination of all illicit discharges. In the interim, the permittee shall take all reasonable and prudent measures to minimize the discharge of pollutants to its MS4.
- (iii) The permittee shall develop a program for citizen reporting of illicit discharges. This may include maintaining a website, email list or mailing program that provides clear instructions for the public describing how citizens can submit an illicit discharge report. The reporting program shall provide an email address and/or a phone number or other means for submissions. The permittee shall affirmatively investigate and eliminate any illicit discharges reported to it by any citizen or organization, provided that such report incorporates at least a time and location of an observed discharge. The permittee shall commence inspection of such a reported outfall or manhole promptly after receiving such a report, and incorporate those reported outfalls into its IDDE program subject to all provisions

of this subsection (3) and of Appendix B. All citizen reports and the responds to those reports shall be included in the Annual Report.

- (iv) The permittee shall implement outfall screening and an illicit discharge detection protocol pursuant to **Appendix B** to identify, prioritize, and investigate separate storm sewer catchments for suspected illicit discharges of pollutants.
  - (v) The permittee shall maintain a record of illicit discharge abatement activities including, at a minimum: location (identified with an address or latitude and longitude), description, date(s) of inspection, sampling data (if applicable), action(s) taken, date of removal or repair and responsible party(ies). This information shall be included in the permittee's Annual Report pursuant to the Section 6(j) of this permit.
  - (vi) Timelines – permittees shall implement IDDE program elements in accordance with the schedules included in this section and in Appendix B.
- (B) Establish the necessary and enforceable legal authority by statute, ordinance, rules and regulations, permit, easement, contract, order or any other means, to eliminate illicit discharges.
- (i) The legal authority shall:
    - a. prohibit illicit discharges to its storm sewer system and require removal of such discharges consistent with subsection (3)(A), above; and
    - b. control the discharge of spills and prohibit the dumping or disposal of materials including, but not limited to, residential, industrial and commercial wastes, trash, used motor vehicle fluids, pesticides, fertilizers, food preparation waste, leaf litter, grass clippings, and animal wastes into its MS4; and
    - c. authorize fines or penalties and/or recoup costs incurred by the permittee from anyone creating an illicit discharge or spilling or dumping as specified in subsection (3)(A), above. For state and federal institutions, where this provision may conflict with existing rules, regulations, policies, chain of command or other circumstances, alternate provisions for enforcement may be utilized.
    - d. provide any additional legal authorities specified in Section (A)(7)(a) of Appendix B.
  - (ii) Existing 2004 MS4 permittees must establish and implement this legal authority within one year of the effective date of this permit.
  - (iii) New MS4 permittees must establish and implement this legal authority on or before two (2) years of the effective date of this permit.
- (C) Develop a list (spreadsheet or database) and map or series of maps at a minimum scale of 1"=2000' and maximum scale of 1"=100' showing all stormwater discharges from a pipe or conduit located within and owned or operated by the municipality or institution

and all interconnections with other MS4s. The map(s) should, if possible, be developed in a GIS format.

- (i) The list and map(s) shall include for each discharge:
  - a. Type, material, size, and location (identified with a latitude and longitude) of conveyance, outfall or channelized flow (e.g. 24" concrete pipe);
  - b. the name, water body ID and Surface Water Quality Classification of the immediate surface waterbody or wetland to which the stormwater runoff discharges;
  - c. if the outfall does not discharge directly to a named waterbody, the name and water body ID of the nearest named waterbody to which the outfall eventually discharges;
  - d. the name of the watershed, including the subregional drainage basin number (available from CT ECO at [www.cteco.uconn.edu](http://www.cteco.uconn.edu)) in which the discharge is located; and
  - e. the spreadsheet or database should, if possible, be prepared in a format compatible with Microsoft Excel.
- (ii) For existing 2004 MS4 permittees, this list and mapping must be completed within two (2) years of the effective date of this permit.
- (iii) For new MS4 permittees, this list and mapping must commence upon the effective date of this permit and be completed within three (3) years from the effective date of this permit. The entirety of the municipal or institutional MS4 shall be mapped by the expiration date of this permit.

(D) For waters for which **Phosphorus**, **Nitrogen**, or **Bacteria** is a Stormwater Pollutant of Concern:

- (i) To address septic system failures, the IDDE program shall give highest priority for the IDDE program in areas with the highest potential to discharge bacteria, phosphorus, and nitrogen to the MS4. Such areas shall be identified based on assessment of the following criteria: historic on-site sanitary system failures, proximity to bacteria impaired waters, low infiltrative soils, and shallow groundwater. Consultation with local or state health officials is strongly encouraged. The Annual Report shall include a summary of the program, the number of areas identified with failing systems, actions taken by the permittee to respond to and address the failures, and the anticipated pollutant reduction.

(E) No requirements in addition to those specified in subsections (A) - (C) above exist for discharges to waters for which **Mercury** is a Stormwater Pollutant of Concern.

#### (4) Construction Site Stormwater Runoff Control

The permittee shall implement and enforce a program to control stormwater discharges (to its MS4) associated with land disturbance or development (including re-development)

activities from sites (as defined in the Department's General Permit for the Discharge of Stormwater and Dewatering Wastewaters from Construction Activities) with one acre or more of soil disturbance, whether considered individually or collectively as part of a larger common plan. Such program shall include the following elements:

(A) Legal Authority

- (i) The permittee shall establish an ordinance, bylaw, regulation, standard condition of approval or other appropriate legal authority that requires:
  - a. developers, construction site operators, or contractors to maintain consistency with the 2002 Guidelines for Soil Erosion and Sedimentation Control, as amended, the Connecticut Stormwater Quality Manual, and all stormwater discharge permits issued by the DEEP within the municipal or institutional boundary pursuant to CGS 22a-430 and 22a-430b;
  - b. the implementation of additional measures to protect/improve water quality (in addition to the above requirements) as deemed necessary by the municipality or institution;
  - c. the permittee to carry out all inspection, surveillance and monitoring procedures necessary to determine compliance with municipal regulations, ordinances or programs or institutional requirements related to the management of the permittee's MS4. Specifically, inspections shall be conducted, where allowed, to inventory the number of privately-owned retention ponds, detention ponds and other stormwater basins that discharge to or receive drainage from the permittee's MS4;
  - d. the owner of a site seeking development approval from the permittee to provide and comply with a long term maintenance plan and schedule to ensure the performance and pollutant removal efficiency of privately-owned retention ponds, detention ponds and other stormwater basins that discharge to or receive discharge from the permittee's MS4 including short-term and long-term inspection and maintenance measures to be implemented by the private owner; and
  - e. the permittee to control through interagency or inter-jurisdictional agreements, the contribution of pollutants between the permittee's MS4 and MS4s owned or operated by others.
- (ii) For existing 2004 MS4 permittees, within two (2) year from the start of the permittee's first fiscal year that begins after the effective date of this permit, the permittee shall implement, upgrade (if necessary) and enforce its land use regulations to meet the requirements of subsections 4(A)(i)a. – e. above.
- (iii) For new MS4 permittees, within three (3) years from the start of the permittee's first fiscal year that begins after the effective date of this permit, the permittee shall implement, upgrade (if necessary) and enforce its land use regulations (for municipalities) or its construction requirements (for institutions) to meet the requirements of Sections 4(A)(i)a. – e. above.



(B) Interdepartmental Coordination

- (i) The permittee will develop and implement a plan outlining how all municipal or institutional departments and boards with jurisdiction over the review, permitting, or approval of land disturbance and development projects within the MS4 will coordinate their functions with one another.
- (ii) All municipalities and institutions shall implement this measure upon the effective date of this permit.

(C) Site Review and Inspection

- (i) The permittee will conduct site plan reviews that incorporate consideration of stormwater controls or management practices to prevent or minimize impacts to water quality.
- (ii) The permittee will conduct site inspection(s) and enforcement to assess the adequacy of the installation, maintenance, operation, and repair of construction and post construction control measures.
- (iii) All municipalities and institutions shall implement this measure upon the effective date of this permit.

(D) Public Involvement

- (i) The permittee will implement a procedure for receipt and consideration of information submitted by the public concerning proposed and ongoing land disturbance and development activities.
- (ii) All municipalities and institutions shall implement this procedure upon the effective date of this permit.

(E) State Permit Notification

- (i) The permittee will implement a procedure for notifying developers (working in a municipality) or contractors (working for a municipality or an institution) of their potential obligation to obtain authorization under the DEEP's General Permit for the Discharge of Stormwater and Dewatering Wastewaters Associated with Construction Activities ("construction general permit") if their development or redevelopment project disturbs one or more acres of land, either individually or collectively, as part of a larger common plan, and results in a point source discharge to the surface waters of the state directly or through the permittee's MS4. The notification shall include a provision informing the developer/contractor of their obligation to provide a copy of the Storm Water Pollution Control Plan (required by the construction general permit) to the permittee upon request.
- (ii) All municipalities and institutions shall implement this procedure upon the effective date of this permit.

- (F) For construction discharges to waters for which **Phosphorus, Nitrogen, Bacteria, or Mercury** is a Stormwater Pollutant of Concern no additional measures are included in this section except as may be required by Sections 3(b)(7) or 6(k).
- (5) Post-construction stormwater management in new development or redevelopment

(A) Legal Authority

- (i) The permittee shall establish an ordinance, bylaw, regulation, standard condition of approval or other appropriate legal authority that requires, to the MEP, that a developer or contractor seeking the permittee's approval shall consider the use of low impact development ("LID") and runoff reduction site planning and development practices prior to the consideration of other practices in the permittee's land use regulations, guidance or construction project requirements to meet or exceed those LID and runoff reduction practices identified in the Stormwater Quality Manual. Such legal authority shall include the following standards: 1) for redevelopment of sites that are currently developed with Directly Connected Impervious Area (DCIA) of forty percent or more, retain on-site half the water quality volume for the site, or 2) for new development and redevelopment of sites with less than forty percent DCIA, retain the water quality volume for the site, or 3) an alternate retention/treatment standard as outlined in subsections 5(B)(i)-(ii) below. All permittees shall identify and, where appropriate, reduce or eliminate existing local regulatory barriers to implementing LID and runoff reduction practices to the MEP. These may include site planning requirements, zoning regulations, street design regulations, or infrastructure specifications that address minimal dimensional criteria for the creation of roadways, parking lots, and other DCIA. If such barriers cannot be eliminated within the timeframe dictated by subsections 5(A)(ii) and (iii), below, the permittee shall provide in the Annual Report(s) required by Section 6(j) a justification and a revised schedule for implementation.

In establishing the legal authority, the permittee shall consider the following watershed protection elements to manage the impacts of stormwater on receiving waters, except where noted:

- a. Minimize the amount of impervious surfaces (roads, parking lots, roofs, etc.) within each municipality by minimizing the creation, extension, and widening of parking lots, roads, and associated development and encourage the use of Low Impact Development or green infrastructure practices.
- b. Preserve, protect, create and restore ecologically sensitive areas that provide water quality benefits and serve critical watershed functions. These areas may include, but are not limited to; riparian corridors, headwaters, floodplains and wetlands.
- c. Implement stormwater management practices that prevent or reduce thermal impacts to streams, including requiring vegetated buffers along waterways, and disconnecting discharges to surface waters from impervious surfaces such as parking lots.

- d. Seek to avoid or prevent hydromodification of streams and other water bodies caused by development, including roads, highways, and bridges.
  - e. Implement standards to protect trees, and other vegetation with important evapotranspirative qualities.
  - f. Implement policies to protect native soils, prevent topsoil stripping, and prevent compaction of soils.
- (ii) For existing 2004 MS4 permittees, the permittee shall consider the elements of this section during regular reviews and implement this requirement no later than four (4) years after the effective date of this permit.
- (iii) For new permittees, the permittee shall consider the elements of this section during regular reviews and implement this requirement no later than five (5) years after the effective date of this permit.

(B) Runoff Reduction/Low Impact Development (“LID”) Measures

Pursuant to the requirements of subsection 5(A)(i) above, the permittee shall require the party responsible (i.e. a developer within a municipal boundary or a developer/contractor with the institution) for development and redevelopment projects within its MS4 to:

- (i) For development or redevelopment of sites that are currently developed with Directly Connected Impervious Area (DCIA) of forty percent or more, retain on-site half the water quality volume for the site. In cases where this entire amount cannot be retained, the permittee shall require the responsible party to retain runoff volume to the maximum extent achievable using control measures that are technologically available and economically practicable and achievable in light of best industry practice. In such cases, additional stormwater treatment, to the maximum extent achievable using control measures that are technologically available and economically practicable and achievable in light of best industry practice, shall be required for sediment, floatables and nutrients for the volume above that which can be retained up to the water quality volume. In cases where the runoff reduction requirement cannot be met, the developer/contractor shall submit, for the permittee’s review, a report detailing factors limiting the capability of achieving this goal. In such cases, the permittee shall approve a stormwater mitigation project on another site proposed by the developer/contractor or approve a fee to be deposited into a dedicated account of the permittee for use by the permittee to fund in whole or in part the retrofit of one or more existing DCIA. Unless such fee is established by DEEP, the fee proposed by the developer/contractor should be set in amount approved by the permittee as calculated based on an estimate of the cost necessary to implement the retrofit to achieve a similar amount of runoff reduction to the amount by which the actual amount of runoff reduced fails to achieve the requirement to retain the water quality volume for the site. The report shall include: the measures taken to maximize runoff reduction practices on the site; the reasons why those practices constitute the maximum extent achievable; the alternative retention volume; and a description of the measures used to provide additional stormwater treatment above

the alternate volume up to the water quality volume. In the case of linear redevelopment projects (e.g. roadway reconstruction or widening) for the developed portion of the right of way: (1) for projects that may be unable to comply with the full retention standard, the alternate retention and treatment provisions may also be applied as specified above, or (2) for projects that will not increase the DCIA within a given watershed, the developer/contractor shall implement the additional stormwater treatment measures referenced above, but will not be required to retain half of the water quality volume.

- (ii) For all new development and for redevelopment of sites with less than forty percent DCIA, retain the water quality volume for the site. If there are site constraints that would prevent retention of this volume on-site (e.g. brownfields, capped landfills, bedrock, elevated groundwater, etc.), documentation must be submitted, for the permittee's review and written approval, which: explains the site limitations; provides a description of the runoff reduction practices implemented; provides an explanation of why this constitutes the maximum extent achievable; offers an alternative retention volume; and provides a description of the measures used to provide additional stormwater treatment for sediment, floatables and nutrients above the alternate volume up to the water quality volume. In such cases, the permittee shall approve a stormwater mitigation project on another site proposed by the developer/contractor or approve a fee to be deposited into a dedicated account of the permittee for use by the permittee to fund in whole or in part the retrofit of one or more existing DCIA. Unless such fee is established by DEEP, the fee proposed by the developer/contractor should be set in amount approved by the permittee as calculated based on an estimate of the cost necessary to implement the retrofit to achieve a similar amount of runoff reduction to the amount by which the actual amount of runoff reduced fails to achieve the requirement to retain the water quality volume for the site. Any such treatment shall otherwise be designed, installed and maintained consistent with the Stormwater Quality Manual. In the case of linear projects that do not involve impervious surfaces (e.g. electrical transmission rights-of-way or natural gas pipelines), retention of the water quality volume is not required as long as the post-development runoff characteristics do not differ significantly from pre-development conditions.
- (iii) Consider the limitation of turf areas to those areas necessary to construct buildings, utilities, stormwater management measures, parking, access ways, reasonable lawn areas and contouring necessary to prevent future site erosion,
- (iv) Maintain consistency with the Connecticut Stormwater Quality Manual, or if inconsistent, provide an explanation of why consistency is not feasible or practicable and information that the proposed plan of development is adequately protective.
- (v) In areas served by on-site sewage disposal (septic) systems, the permittee should coordinate with the state or local health official, as appropriate, to confirm that any infiltration measures are appropriately sized, located and constructed in a manner consistent with the Connecticut Department of Public Health's *Technical Standards for Subsurface Sewage Disposal Systems*, Section 19-13-B100A of the Regulations of Connecticut State Agencies and/or DEEP requirements for on-site sewage disposal systems.

- (vi) For existing 2004 MS4 permittees, the permittee shall implement this requirement within two (2) years after the effective date of this permit.
- (vii) For new MS4 permittees, the permittee shall implement this requirement within three (3) years from the start of the permittee's first fiscal year that begins after the effective date of this permit.

(C) Directly Connected Impervious Area

Using mapping provided by the Commissioner (available at [www.ct.gov/deep/municipalstormwater](http://www.ct.gov/deep/municipalstormwater)) or other equivalent source, the permittee shall calculate the Directly Connected Impervious Area (DCIA) that contributes stormwater runoff to each of its MS4 outfalls (i.e. catchment area) within three (3) years of the effective date of this general permit. The DCIA calculation shall be based upon the criteria available through the DEEP stormwater webpage ([www.ct.gov/deep/municipalstormwater](http://www.ct.gov/deep/municipalstormwater)) and the precise methodology and assumptions shall be described in the permittee's Plan and initial annual report. Each annual report shall document the progress of this task until its completion. The Permittee shall revise its DCIA estimate as development, redevelopment, or retrofit projects effectively add or remove DCIA to its MS4.

(D) Long Term Maintenance

- (i) The permittee shall implement a maintenance plan for ensuring the long-term effectiveness of retention or detention ponds located in the Urbanized Area and those catchment areas of the MS4 with either DCIA of greater than 11% or which discharge to impaired waters and which discharge to, or receive stormwater from, its MS4. This shall include such ponds that are owned by the permittee and all privately-owned ponds where the permittee maintains an easement or other legal authority pursuant to Section 6(a)(4)(A)(i) of this permit. At a minimum, the permittee shall annually inspect all such retention or detention ponds and remove accumulated sediment to restore full solids capture design capacity where found to be in excess of 50% design capacity.
- (ii) The permittee shall implement a maintenance plan for ensuring the long-term effectiveness of stormwater treatment structures or measures (such as swirl concentrators, oil/grit separators, water quality wetlands or swales, etc.) installed within the Urbanized Area and those catchment areas of the MS4 with either DCIA of greater than 11% or which discharge to impaired waters. This shall include structures that are owned by the permittee or those for which the permittee maintains an easement or other legal authority pursuant to Section 6(a)(4)(A)(i) of this permit. At a minimum, the permittee shall annually inspect all such structures/measures and remove accumulated pollutants (such as sediment, oils, leaves, litter, etc.) to restore full solids capture design capacity where found to be in excess of 50% design capacity.
- (iii) For existing 2004 MS4 permittees, the permittee shall implement this requirement within two (2) years of the effective date of this permit.
- (iv) For new MS4 permittees, the permittee shall implement this requirement within three (3) years after the effective date of this permit.

(E) Additional measures for discharges to impaired waters (with or without a TMDL)

- (i) For waters for which **Nitrogen, Phosphorus** or **Bacteria** is a Stormwater Pollutant of Concern:

To address erosion and sediment problems noted during the course of conducting the inspections required by subsection D above and identified by other means, the permittee shall develop, fund, implement, and prioritize these problems under the Retrofit program specified in Section 6(a)(6)(B) to correct the problem(s) in a specific timeframe and to establish short term and long term maintenance. Each annual report shall include which problem areas were retrofitted, the cost of the retrofit, and the anticipated pollutant reduction.

- (ii) No requirements in addition to those specified in subsections (A)-(D) above exist for discharges to waters for which **Mercury** is a Stormwater Pollutant of Concern.

(6) Pollution Prevention/Good Housekeeping

The permittee shall implement an operations and maintenance program for permittee-owned or -operated MS4s that has a goal of preventing or reducing pollutant runoff and protecting water quality from all permittee-owned or -operated MS4s.

(A) Employee Training

The existing 2004 MS4 permittees shall continue a formal employee training program to increase awareness of water quality related issues in management of its MS4. New MS4 permittees shall develop this program within two (2) years of the effective date of this general permit. In addition to providing key staff with topical training regarding standard operating procedures and other activities necessary to comply with the provisions of this permit, the training program shall include establishing an awareness of the general goals and objectives of the Plan; identification and reporting of illicit discharges and improper disposal; and spill response protocols and respective responsibilities of involved personnel.

(B) Infrastructure Repair, Rehabilitation and Retrofit

- (i) The permittee shall repair and rehabilitate its MS4 infrastructure in a timely manner to reduce or eliminate the discharge of pollutants from its MS4 to receiving waters. Priority for repair and rehabilitation shall be based on the following:
- a. For existing 2004 MS4 permittees, the permittee shall utilize the information developed pursuant to Section 6(a)(6)(A)(v) of the 2004 MS4 permit to fund and implement a program for repairing, retrofitting or upgrading the conveyances, structures and outfalls of the MS4. This program shall be updated based on new information on outfalls discharging pollutants, impaired waters, inspection observations or observations made during outfall mapping pursuant to Section 6(a)(3)(C) of this permit.
  - b. For new MS4 permittees, the permittee shall, within the first three (3) years following the effective date of this general permit, develop a program to

identify conveyances, structures and outfalls in need of repairing, retrofitting or upgrading utilizing new and existing information on outfalls discharging pollutants, impaired waters, inspection observations or observations made during outfall mapping pursuant to Section 6(a)(3)(C) of this permit.

(ii) Retrofit Program

The goal of the retrofit program is to “disconnect” existing Directly Connected Impervious Areas (DCIA). An area of DCIA is considered disconnected when the appropriate portion of the Water Quality Volume has been retained in accordance with the requirements of Section 6(a)(5)(B)(i) or (ii) of this general permit. This may be accomplished through retrofits or redevelopment projects (public or private) that utilize Low Impact Development (LID) and runoff reduction measures or any other means by which stormwater is infiltrated into the ground or reused for other purposes without a surface or storm sewer discharge. A redevelopment project, as that term is used here and in Section 6(a)(5)(B)(i) and (ii), is one that modifies an existing developed site for the purpose of enhancing, expanding or otherwise modifying its function or purpose. A retrofit project is one that modifies an existing developed site for the primary purpose of disconnecting DCIA. The DCIA calculation performed pursuant to Section 6(a)(5)(C) shall serve as the baseline for the retrofit program required in this section.

a. DCIA Disconnection Tracking

Beginning on the effective date of this general permit, the permittee shall track on an annual basis the total acreage of DCIA that is disconnected as a result of redevelopment or retrofit projects within the MS4. Tracking the disconnection of DCIA means documenting within a given redevelopment or retrofit project the amount of existing DCIA that is modified such that it is disconnected. This tracking may include disconnections of DCIA from redevelopment or retrofit projects implemented as early as five (5) years prior to the effective date of this permit. Any redevelopment or retrofit of an existing developed site, whether public (municipal, state or federal) or private (residential, commercial or industrial) shall be included in this tracking.

Tracking the disconnection of DCIA does not apply for sites that were previously undeveloped as there were no existing impervious surfaces on those sites. The total amount of DCIA that has been disconnected during a given year shall be reported in that year’s Annual Report.

b. Retrofit Planning

On or before the end of third year after the effective date of this general permit, the permittee shall develop a plan to implement retrofit projects to meet the goals of this section. The permittee shall identify and prioritize sites that may be suitable for retrofit. Considerations for prioritizing retrofit projects may include outfall catchment areas that discharge to impaired waters, areas within the Urbanized Area of the MS4 or catchment areas with greater than eleven percent (11%) DCIA. The permittee shall select from the list of prioritized projects those that it will implement to meet the goals in subparagraph (c) below. In the Annual Report for the third year of this general permit, the

permittee shall report on its identification and prioritization process, the selection of the projects to be implemented, the rationale for the selection of those projects and the total DCIA to be disconnected upon implementation of the projects.

c. Retrofit Schedule

By the end of this permit term, the permittee shall commence the implementation of the retrofit projects identified in subparagraph (b), above, with a goal of disconnecting one percent (1%) per year of the permittee's DCIA for the fourth and fifth years of this general permit, or a total of 2%, to the MEP. The two percent (2%) goal may be achieved by compiling the total disconnected DCIA tracked pursuant to subparagraph (a), above, or the retrofit projects designated in subparagraph (b), above, or a combination of the two.

If the two percent (2%) goal will not be met, the permittee shall include in the Annual Report a discussion of what percentage of DCIA will actually be disconnected and why the remainder of the two percent (2%) goal could not be achieved based on the MEP standard outlined in Section 5(b). The permittee shall also provide in the Annual Report for the fifth year of this permit for continuation of the retrofit program and continue such program with a goal to disconnect one percent (1%) of DCIA in each year thereafter.

(C) MS4 Property and Operations Maintenance

Permittee-owned or -operated properties, parks, and other facilities that are owned, operated, or otherwise the legal responsibility of the permittee shall be maintained so as to minimize the discharge of pollutants to its MS4. Such maintenance shall include, but not be limited to:

(i) Parks and open space

The permittee shall optimize the application of fertilizers by municipal employees, institutional staff, or private contractors on lands and easements for which it is responsible for maintenance. Optimization practices considered may include conducting soil testing and analysis to determine soil phosphorus levels, the reduction or elimination of fertilizers, reduction of usage by adhering to the manufacturers' instructions, and use of alternative fertilizers forms (i.e. products with reduced, slow-releasing, or insoluble phosphorus compositions). Additional optimization practices to be considered include: proper storage and application practices (i.e. avoid impervious surfaces), application schedule (i.e. appropriate season or month) and timing (i.e. coordinated with climatic conditions to minimize runoff potential); develop and implement standard operating practices for the handling, storage, application, and disposal of pesticides and herbicides in compliance with applicable state and federal laws; evaluate lawn maintenance and landscaping activities to promote water quality (protective practices include reduced mowing frequencies, proper disposal of lawn clippings, and use of alternative landscaping materials like drought resistant and native plantings); and establish procedures for management of trash containers at parks (scheduled cleanings; sufficient number).



The permittee shall establish practices for the proper disposal of grass clippings and leaves at permittee-owned lands. Clippings shall be composted or otherwise appropriately disposed. Clippings should not enter the MS4 system or waters of the state.

(ii) Pet waste management

The permittee shall identify locations within its community/institution where inappropriate pet waste management practices are immediately apparent and pose a threat to receiving water quality due to proximity and potential for direct conveyance of waste to its storm system and waters. In such areas, the permittee shall, implement targeted management efforts such as public education and enforcement (e.g. increased patrol for violators). In permittee-owned recreational areas where dog walking is allowed, the permittee shall install educational signage, pet waste baggies, and disposal receptacles (or require carry-out). The permittee shall document its efforts in its annual reports. The permittee should consider including information regarding the scope and extent of its education, compliance, and enforcement efforts (including the number of violations pursued and fines levied or other enforcement taken).

(iii) Waterfowl management

Identify lands where waterfowl congregate and feeding by the public or institutional staff/residents occurs. To raise awareness regarding the water quality impacts, the permittee shall install signage or use other targeted techniques to educate the public about the detrimental impacts of feeding waterfowl (including the resulting feces deposition) and discourage such feeding practices. The permittee shall also implement practices that discourage the undesirable congregation of waterfowl in these areas, or otherwise isolate the direct drainage from these areas away from its storm system and waters.

(iv) Buildings and facilities (schools under the jurisdiction of the permittee, town offices, police and fire stations, pools, parking garages and other permittee-owned or operated buildings or utilities)

Evaluate the use, storage, and disposal of both petroleum and non-petroleum products; ensure, through employee training, that those responsible for handling these products know proper procedures; ensure that Spill Prevention Plans are in place, if applicable, and coordinate with the fire department as necessary; develop management procedures for dumpsters and other waste management equipment; sweep parking lots and keep areas surrounding the facilities clean to minimize runoff of pollutants; and ensure that all interior building floor drains are not connected to the MS4. This permit does not authorize such discharges; wastewaters from interior floor drains must be appropriately permitted.

(v) Vehicles and Equipment

Establish procedures for the storage of permittee-owned or -operated vehicles; require vehicles with fluid leaks to be stored indoors or in contained areas until repaired; evaluate fueling areas owned by the permittee and used by permittee-owned or -operated vehicles and if possible, place fueling areas under cover in

order to minimize exposure; establish procedures to ensure that vehicle wash waters are not discharged to the municipal storm sewer system or to surface waters. This permit does not authorize such discharges; wastewaters from interior floor drains must be appropriately permitted.

(vi) Leaf Management

The permittee shall establish and implement procedures to minimize or prevent the deposition of leaves in catch basins, streets, parking lots, driveways, sidewalks or other paved surfaces that discharge to the MS4. Such procedures shall also apply to leaves collected by the permittee.

(D) Street, Parking & MS4 Maintenance

The permittee shall implement a program to provide for regular inspection and maintenance of permittee-owned or -operated streets, parking areas and other MS4 infrastructure.

(i) Sweeping

- a. Establish and implement procedures for sweeping permittee-owned or -operated streets and parking lots. All streets and parking lots within the Urbanized Area of the MS4, and outside the Urbanized Area within the catchment areas of the MS4 with either DCIA of greater than 11% or which discharge to impaired waters, shall be inspected, swept and/or cleaned (as necessary) with a minimum frequency of once per year in the spring following the cessation of winter maintenance activities (i.e. sanding, deicing, etc.). The procedures shall also include more frequent inspections, cleaning and/or sweeping of targeted areas determined by the permittee to have increased pollutant potential based on the presence of active construction activity or other potential pollutant sources. The permittee shall identify such potential pollutant sources based upon surface inspections, catch basin cleaning or inspection results, land use, winter road deicing and/or sand application, impaired or TMDL waters or other relevant factors as determined by the permittee. If wet dust suppression is conducted, the use of water should be minimized such that a discharge of excess water to surface waters and/or the storm sewer system does not occur.

For streets and parking lots outside the Urbanized Area and outside the catchment areas of the MS4 with either DCIA of greater than 11% or which discharge to impaired waters, including any rural uncurbed streets and parking lots with no catch basins, the permittee shall either meet the minimum frequencies above, or develop and implement an inspection, documentation and targeted sweeping and/or cleaning plan within one (1) year of the effective date of the general permit, and submit such plan with its year one Annual Report. For new and redeveloped municipal parking lots, evaluate options from reducing stormwater runoff to surface waters and/or the storm sewer system by the installing pervious pavements and/or other measures to promote sheet flow of stormwater.

- b. Ensure the proper disposal of street sweepings in accordance with Department policies, guidance and regulations. Sweepings shall not be discharged back into the storm drain system and/or surface waters.
- c. In its Annual Report, the permittee shall document results of its sweeping program including, at a minimum: a summary of inspection results, curb miles swept, dates of cleaning, volume or mass of material collected, and method(s) of reuse or disposal. The permittee shall also include documentation of any alternate sweeping plan for rural uncurbed streets and any runoff reduction measures implemented.

(ii) Catch Basin Cleaning

The Permittee shall conduct routine cleaning of all catch basins. The Permittee shall track catch basin inspection observations. Utilizing information compiled through its inventory of catch basins, operational staff and public complaints, the Permittee shall optimize routine cleaning frequencies for particular structures or catchment areas as follows to maintain acceptable sediment removal efficiencies:

- a. Inspect all permittee-owned catch basins within the Urbanized Area of the MS4 and outside the Urbanized Area within the catchment areas of the MS4 with either DCIA of greater than 11% or which discharge to impaired waters at least once by the end of the third year following the effective date of this general permit. Catch basins outside the Urbanized Area and outside the catchment areas of the MS4 with either DCIA of greater than 11% or which discharge to impaired waters shall be inspected by the end of the fifth year following the effective date of this general permit.
- b. Prioritize inspection and maintenance for permittee-owned catch basins located near impaired waters and construction activities (roadway construction, residential, commercial, or industrial development or redevelopment). Clean catch basins in such areas more frequently if inspection and maintenance activities indicate excessive sediment or debris loadings.
- c. Establish a schedule that the frequency of routine cleaning will ensure that no catch basin at any time will be more than fifty (50) percent full.
- d. If a catch basin sump is more than fifty (50) percent full during two consecutive routine inspections/cleaning events, the permittee shall document that finding, investigate the contributing drainage area for sources of excessive sediment loading, and to the maximum extent practicable, abate contributing sources. The permittee shall describe any actions taken in its Annual Report.
- e. For the purposes of this subsection, an excessive sediment or debris loading is a catch basin sump more than fifty (50) percent full. A catch basin sump is more than 50 percent full if the contents within the sump exceed one half the distance between the bottom interior of the catch basin to the invert of the deepest outlet of the catch basin.

- f. The permittee shall document in the Plan and in the first Annual Report its plan for optimizing catch basin cleaning, inspection plans, or its schedule for gathering information to develop the optimization plan. Documentation shall include metrics and other information used to reach the determination that the established plan for cleaning and maintenance is optimal for the MS4. The permittee shall keep a log of catch basins cleaned or inspected.
- g. The permittee shall report in each Annual Report the total number of catch basins, number inspected, number cleaned, the total volume or mass of material removed from all catch basins and, if practicable, the volume or mass of material removed from each catch basin draining to water quality limited waters.

(E) Snow Management Practices

(i) Deicing Material Management

Develop and implement standard operating practices for the use, handling, storage, application, and disposal of deicing products such as salt and sand to minimize exposure to stormwater; consider means to minimize the use and optimize the application of chloride-based or other salts or deicing product (while maintaining public safety) and consider opportunities for use of alternative materials; for any exterior containers of liquid deicing materials installed after the effective date of this permit, provide secondary containment of at least 110% of the largest container or 10% of the total volume of all containers, whichever is larger, without overflow from the containment area.

(ii) Snow and Ice Control Practices

The permittee shall implement and refine its standard operating practices regarding its snow and ice control to minimize the discharge of sand, anti-icing or de-icing chemicals and other pollutants (while maintaining public safety). The permittee shall establish goals for the optimization of sand and/or chemical application rates through the use, where practicable, of automated application equipment (e.g. zero-velocity spreaders), anti-icing and pre-wetting techniques, implementation of pavement management systems, and alternate chemicals. The permittee shall maintain records of the application of sand, anti-icing and/or de-icing chemicals to document the reduction of chemicals to meet established goals. The permittee shall ensure the proper training for deicing applications for municipal employees, institutional staff, or private contractors on lands and easements for which it is responsible for maintenance.

The permittee shall manage and dispose of snow accumulations in accordance with DEEP's Best Management Practices for Disposal of Snow Accumulations from Roadways and Parking Lots, revised 2/4/11 and as amended (see link at: [www.ct.gov/deep/stormwater](http://www.ct.gov/deep/stormwater)). In its Annual Report, the permittee shall document results of its snow removal program including, at a minimum: the type of staff training conducted on application methods and equipment, type(s) of deicing materials used; lane-miles treated; total amount of each deicing material used; type(s) of deicing equipment used; any changes in deicing practices (and the reasons for the change); and snow disposal methods.

(F) Interconnected MS4s

As part of interagency agreements established pursuant to Section 6(c)(3) of this permit, the Permittee shall coordinate with operators of interconnected MS4s (such as neighboring municipalities, institutions and DOT) regarding the contribution of potential pollutants from the storm sewer systems, contributing land use areas and stormwater control measures in the respective MS4s. This same coordination shall be conducted regarding operation and maintenance procedures utilized in the respective systems.

(G) Sources contributing pollutants to the MS4

The permittee shall develop and implement a program to control the contribution of pollutants to its MS4 from commercial, industrial, municipal, institutional or other facilities, not otherwise authorized by permit issued pursuant to Sections 22a-430 or 22a-430b of the Connecticut General Statutes.

(H) Additional measures for discharges to impaired waters (with or without a TMDL)

(i) For waters for which **Nitrogen** or **Phosphorus** is a Stormwater Pollutant of Concern:

On Permittee-owned or -operated lands, implement a turf management practices and procedures policy which includes, but is not limited to, procedures for proper fertilizer application and the planting of native plant materials to lessen the amount of turf area requiring mowing and the application of chemicals. Each Annual Report shall discuss the actions taken to implement this policy with an estimate of fertilizer and turf reduction.

(ii) For waters for which **Bacteria** is a Stormwater Pollutant of Concern:

On Permittee-owned or -operated lands with a high potential to contribute bacteria (such as dog parks, parks with open water, sites with failing septic systems), the permittee shall develop, fund, implement, and prioritize a retrofit or source management program to correct the problem(s) within a specific timeframe. Each Annual Report shall identify problem areas for which a retrofit or source management program were developed, the location of the closest outfall monitored in accordance with Section 6(i), the cost of such retrofit or program, and the anticipated pollutant reduction.

On Permittee-owned or -operated lands, prohibit the feeding of geese or waterfowl and implement a program to manage geese and waterfowl populations. Each Annual Report shall discuss the actions taken to implement this program.

(iii) No additional requirements in addition to those specified in subsections (A)-(C) above exist for discharges to waters for which **Mercury** is a Stormwater Pollutant of Concern.

**(b) Sharing Responsibility**

**(1) Qualifying Local Program**

The permittee may satisfy the requirement to implement a BMP for a Minimum Control Measure by having a third party implement the BMP.

When a permittee is relying on a third party to implement one or more BMP(s), the permittee shall note that fact in the registration and Annual Report required in Section 6(j), below. If the third party fails to implement the BMP(s), the permittee remains responsible for its implementation.

(Note: For example, if a local watershed organization performs an annual “river clean-up”, this event may be used to satisfy a BMP for the Public Participation and/or the Pollution Prevention and Good Housekeeping Minimum Control Measure.)

**(2) Qualifying State or Federal Program**

If a BMP or Minimum Control Measure is the responsibility of a third party under another NPDES stormwater permit, the permittee is not required to include such BMP or Minimum Control Measure in its Stormwater Management Plan. The permittee shall reference this qualifying program in their Stormwater Management Plan. However, the permittee is not responsible for its implementation if the third party fails to perform. The permittee shall periodically confirm that the third party is still implementing this measure. If the third party fails to implement the measure, the Stormwater Management Plan may be modified to address the measure, if necessary.

In the case of a permitted municipal industrial activity that is covered by the General Permit for the Discharge of Stormwater Associated with Industrial Activity, the permittee may reference the activity’s Stormwater Pollution Prevention Plan to address a portion of the permittee’s Stormwater Management Plan.

(Note: For example, the permittee may reference a regional mall’s requirement to perform sweeping and catch basin cleaning under the General Permit for the Discharge of Stormwater Associated with Commercial Activity. This third party action may be used to address a portion of the permittee’s requirement under the Good Housekeeping and Pollution Prevention Minimum Control Measure.)

**(3) Coordination of Permit Responsibilities**

Where a portion of the separate storm sewer system within a municipality is owned or otherwise the responsibility of another municipality, institution or a state or federal agency the entities shall coordinate the development and implementation of their respective Stormwater Management Plans to address all the elements of Section 6. A description of the respective responsibilities for these elements shall be included in the Stormwater Management Plan for each municipality.

(Note: For example, a storm sewer system within a municipality may be operated and maintained by the DOT. In cases such as these, the two entities shall coordinate their Stormwater Management Plans to address the Minimum Control Measures, particularly at the interface between the two storm sewer systems.)

(4) Co-Permitting

When a municipal Regulated Small MS4s is co-located within the corporate boundary of another Regulated Small MS4, the two may, at their discretion, submit a single registration and share a single Plan as co-permittees. In such a case, the Plan shall clearly indicate which co-permittee is responsible for implementing each of the control measures and other elements of the Plan.

(Note: This provision currently applies only to the City of Groton within the Town of Groton and the Borough of Stonington within the Town of Stonington.)

(c) ***Proper Operation and Maintenance***

The permittee shall at all times properly operate and maintain all facilities and systems of treatment and control, including related appurtenances, which are installed or used by the permittee to achieve compliance with the conditions of this permit. Proper operation and maintenance includes adequate laboratory controls and appropriate quality assurance procedures. Proper operation and maintenance requires the operation of backup or auxiliary facilities or similar systems, installed by a permittee when necessary to achieve compliance with this permit.

(d) ***Signature Requirements***

The Plan shall be signed by the chief elected official or principal executive officer, as those terms are defined in Section 22a-430-3(b)(2) of the Regulations of Connecticut State Agencies. The Plan shall be retained by the chief elected official or principal executive officer and copies retained by MS4 officials or employees responsible for implementation of the Plan.

(e) ***Plan Review Fee***

When submitting a Stormwater Management Plan as requested by the Commissioner pursuant to Section 6(f), below, the permittee shall submit a plan review fee of \$375.

(f) ***Keeping Plans Current***

The permittee shall amend the Plan whenever; (1) there is a change which has the potential to cause pollution of the waters of the state; or (2) the actions required by the Plan fail to prevent pollution of the waters of the state or fail to otherwise comply with any other provision of this general permit; or (3) the Commissioner requests modification of the Plan. The amended Plan shall be completed and all actions required by such Plan shall be completed within a time period determined by the Commissioner.

The Commissioner may notify the permittee in writing at any time that the Plan does not meet one or more of the requirements of this general permit. Within thirty (30) days of such notification, unless otherwise specified by the Commissioner in writing, the permittee shall respond to the Commissioner indicating how they plan to modify the Plan to address these requirements. Within ninety (90) days of this response or within one hundred twenty (120) days of the original notification, whichever is less, unless otherwise specified by the Commissioner in writing, the permittee shall then revise the Plan, perform all actions required by the revised Plan, and shall certify to the Commissioner that the requested changes have been

made and implemented. The permittee shall provide such information as the Commissioner requires to evaluate the Plan and its implementation. If at any time the Commissioner finds that the Plan is not adequate to protect the waters of the state from pollution, the Commissioner may terminate authorization under this permit and require the permittee to submit an individual permit application.

**(g) *Failure to Prepare or Amend Plan***

In no event shall failure to complete or update a Plan in accordance with Sections 5(b) and 6 of this general permit relieve a permittee of responsibility to implement actions required to protect the waters of the state and to comply with all conditions of this general permit.

**(h) *Plan Review Certification***

A copy of the Plan review certification made in accordance with Section 3(b)(9) shall be maintained with the Plan.

**(i) *Monitoring Requirements***

All permittees shall comply with the screening and monitoring requirements in this subsection.

**(1) Impaired Waters Outfall Investigation and Monitoring**

Regulated Small MS4s that discharge to impaired waters, as identified in Section 6(k) below, must create an inventory of all outfalls that discharge to impaired waters utilizing the list and mapping prepared pursuant to Section 6(a)(3)(C). The permittee shall then screen these outfalls for the pollutant identified as the pollutant of concern for the impairment in accordance with the following procedures. If the permittee has wet weather sampling data for an outfall pursuant to their sampling conducted under the 2004 MS4 permit or other appropriate wet weather sampling, they may use that data for their outfall screening and will not be required to screen that outfall under this general permit.

**(A) Outfall Screening for Phosphorus and Nitrogen**

The permittee shall screen outfalls from the MS4 identified in Section 6(a)(3)(C) that discharge to impaired waters for which phosphorus or nitrogen is the pollutant of concern. The permittee may take a sample at the outfall during any rain event that results in a discharge from the outfall in accordance with subsection (2), below. This screening shall be conducted for all such outfalls at least once during the term of this general permit in accordance with subparagraphs (i) and (ii) below.

**(i) Nitrogen Screening**

The permittee may use a portable nitrogen meter to take a field reading during the wet weather discharge. If the nitrogen reading exceeds the following threshold, the outfall shall be identified for follow-up investigation pursuant to subsection (D) below.

Total Nitrogen > 2.5 mg/l



(ii) Phosphorus Screening

The permittee may use a portable phosphorus meter to take a field reading during the wet weather discharge. If the phosphorus reading exceeds the following threshold, the outfall shall be identified for follow-up investigation pursuant to subsection (D) below.

Total Phosphorus > 0.3 mg/l

(B) Outfall Screening for Bacteria

The permittee shall screen outfalls from the MS4 that discharge to impaired waters for which bacteria is the pollutant of concern. The permittee may take a sample at the outfall during any rain event that results in a discharge from the outfall in accordance with subsection (2), below. The sample shall be analyzed for the following:

- E. coli and Total Coliform (col/100ml) (for discharges to Class AA, A and B surface waters)
- Fecal coliform and Enterococci (col/100ml) (for discharges to Class SA and SB surface waters)

The outfall shall be identified for follow-up investigation pursuant to subsection (D) below if any of the following conditions apply:

- E. coli >235 col/100ml for swimming areas and >410 col/100ml for all others, or
- Total Coliform >500 col/100ml, or
- Fecal coliform >31 col/100ml for Class SA and >260 col/100ml for Class SB, or
- Enterococci >104 col/100ml for swimming areas and >500 col/100ml for all others.

If the permittee can document that bacteria levels at an outfall that exceed these levels are solely the result of natural sources of bacteria, they are not required to conduct a follow-up investigation for that outfall. Natural sources may include wildlife or runoff from undeveloped wooded areas but do not include pet waste or waterfowl congregating at parks, ponds or other attractive nuisance areas.

(C) Outfall Screening for Other Pollutants of Concern

The permittee shall screen outfalls from the MS4 identified in Section 6(a)(3)(C) that discharge to impaired waters for which pollutants other than phosphorus, nitrogen or bacteria are listed as the pollutant of concern. The permittee shall take a sample at the outfall and in-stream immediately upstream or otherwise outside the influence of the outfall. The sample may be taken during any rain event that results in a discharge from the outfall in accordance with subsection (2), below. These samples shall be analyzed for turbidity. The permittee may use a field turbidity meter for these analyses. If the

outfall sample is more than 5 NTU greater than the in-stream sample, the outfall shall be identified for follow-up investigation pursuant to subsection (D) below.

(D) Follow-up Investigations

The permittee shall conduct follow-up investigations for the drainage areas associated with the outfalls identified as potentially contributing to an impairment as a result of the analyses conducted pursuant to subsections (A) – (C), above.

(i) Drainage Area Investigation

The permittee shall investigate activities within the drainage area contributing to each outfall identified for follow-up investigation pursuant to subsections (A) – (C), above. This investigation shall include factors potentially associated with the cause of the related stream impairment. Such factors may include: land use or development patterns; business or commercial activities; industrial activities; DCIA; natural contributors; potential MS4 maintenance issues; residential activities; and any other activities identified by the permittee as potentially contributing to the related impairment.

(ii) Control Measure Implementation

In each outfall drainage area identified for follow-up investigation pursuant to subsections (A) – (C), above, the permittee shall implement a BMP program focusing on the impaired waters provisions of each of the Control Measures in Section 6(a) of this general permit and on the findings of the drainage area investigation in subparagraph (i), above.

(iii) Prioritized Outfall Monitoring

Once outfall screening has been completed for at least half of the outfalls identified pursuant to this section, the permittee shall utilize the screening results to select six (6) of the highest contributors of any of the pollutants of concern. These six outfalls shall be sampled annually for the appropriate pollutant of concern in accordance with the schedule in subsection (E), below. If more than one pollutant of concern is identified for any monitored outfall (i.e. more than one impairment), all of these pollutants shall be monitored. If fewer than six outfalls were identified for follow-up investigation, all of these outfalls shall be monitored, but no more than six.

(E) Schedule

(i) Impaired Waters Discharge Mapping

Inventory and mapping of discharges to impaired waters prepared pursuant to this section shall be completed within two (2) years from the effective date of this general permit for existing 2004 MS4 permittees and within three (3) years from the effective date of this general permit for new MS4 permittees.

(ii) Outfall Screening

Outfall screening pursuant to subsections (A) – (C) shall begin within one (1) year of the effective date of this general permit for existing 2004 MS4 permittees and two (2) years for new MS4 permittees. At least fifty percent (50%) of these outfalls shall be screened no later than the end of the third year following the effective date of this general permit for existing 2004 MS4 permittees and no later than the end of the fourth year for new MS4 permittees. All such outfalls shall be screened by the end of the term of this general permit (5 years).

(iii) Follow-up Investigations

The permittee shall commence follow-up investigations identified pursuant to subsection (D), above, no later than two (2) years following the effective date of this general permit for existing 2004 MS4 permittees and three (3) years for new MS4 permittees.

(iv) Prioritized Outfall Monitoring

The permittee shall commence annual monitoring of the six outfalls identified pursuant to subsection (D)(iii), above, no later than beginning of the fourth year following the effective date of this general permit for existing 2004 MS4 permittees and no later than the beginning of the fifth year for new MS4 permittees.

(F) Reporting

The permittee shall report on the progress of their impaired waters investigation and monitoring program in their Annual Report beginning in the second year following the effective date of this general permit. The report shall include a listing of the outfalls screened during the year, the number of outfalls identified for follow-up investigation, the progress of drainage area investigations, a description of the control measure implementation for the different impairments, identification of the six outfalls to be monitored, and the results of the prioritized outfall monitoring.

(2) Stormwater Monitoring Procedures

(A) Wet Weather Outfall Monitoring

Samples shall be collected from discharges resulting from any rain storm that produces a discharge from the outfall(s) being monitored and that occurs at least 48 hours after any previous rain storm that produced a discharge from the outfall. Runoff events resulting from snow or ice melt alone cannot be used to meet these monitoring requirements. However, monitoring may be conducted during a rain event that may include insignificant amounts of snow or ice melt. Monitoring shall consist of a single grab sample taken within the first six (6) hours of discharge from the outfall.

(B) Rain Event Information

The following information shall be collected for the rain events during which monitoring is conducted:

- (i) The date, temperature, time of the start of the discharge, time of sampling, and magnitude (in inches) of the rain event sampled.
- (ii) The duration between the rain event sampled and the end of the previous measurable (greater than 0.1 inch rainfall) rain event.

(C) Test Procedures

Unless otherwise specified in this permit, all pollutant parameters shall be tested according to methods prescribed in Title 40, CFR, Part 136 (1990). Laboratory analyses must be consistent with Connecticut Reasonable Confidence Protocols.

**(j) Reporting & Record Keeping Requirements**

- (1) The permittee shall keep records required by this permit for at least 5 years following its expiration or longer if requested by the Commissioner in writing. Such records, including the Stormwater Management Plan, shall be available to the public at reasonable times during regular business hours.

(2) Annual Report

By April 1 of the second year following the effective date of this general permit and annually thereafter by April 1, the permittee shall submit an Annual Report for the preceding calendar year electronically to the Department. The DEEP MS4 stormwater webpage ([www.ct.gov/deep/municipalstormwater](http://www.ct.gov/deep/municipalstormwater)) will provide guidance on Annual Report submittal. The Annual Report must be in Microsoft Word®, Adobe Acrobat® or other format acceptable to the Commissioner. In the event that electronic submission is not available or possible, please contact the Stormwater Section at (860) 424-3025.

The report shall include:

(A) The Annual Report review fee is \$375.00.

- (i) The fees for municipalities shall be half of those indicated above pursuant to section 22a-6(b) of the Connecticut General Statutes. State and Federal agencies shall pay the full fees specified in this subsection.

(B) A written discussion of the status of compliance with this general permit including, but not limited to:

- (i) a listing and brief description (including, where appropriate, the address or latitude and longitude) of all BMPs within each Minimum Control Measure;
- (ii) any reporting requirements enumerated in the controls measures sections 6(a) and its subsections;
- (iii) an implementation schedule for each BMP and an indication of whether or not the BMP or any portion of the BMP was scheduled to be implemented during the year covered by the Annual Report;

- (iv) the status of implementation for each BMP scheduled to be completely or partially implemented during the year covered by the Annual Report, including an assessment of the appropriateness of the BMP and progress towards achieving the implementation dates and measurable goals for that BMP;
  - (v) for any portion of a BMP implementation scheduled for the year covered by the Annual Report that was *not* completed as scheduled, a discussion of the circumstances and reasons for non-implementation, a modified implementation schedule, and, if necessary, a modified or alternate BMP to replace the BMP not implemented including the rationale for such modification or alternate BMP;
  - (vi) the overall status of each of the six categories of the Minimum Control Measures and a discussion of the effectiveness of each category in achieving its goals;
  - (vii) a discussion of any changes to personnel responsible for the Plan or BMP implementation;
  - (viii) a description of any new BMPs added to the Plan during the year including a description of the BMP, the reason or rationale for adding the BMP, the timeline for implementation, the party responsible for implementation and the measurable goal for the BMP and, where appropriate, the location for each BMP, including the address and latitude and longitude;
  - (ix) a discussion of the progress and status of the MS4's IDDE program (see Section 6(a)(3)) including outfall screening, mapping, drainage area evaluation and prioritization, illicit discharge tracking activities, IDDP field monitoring results, number and type of illicit discharges detected, and number of illicit discharges eliminated;
  - (x) a discussion of measures included in the Plan for the control of discharges to impaired waters (see Section 6(k) below) including a list of BMPs in the Minimum Control Measures that are targeted for such discharges, progress in implementing these measures, any evaluation of the effectiveness of these measures in meeting the goals of the Plan's impaired waters program, and any new or modified BMPs to be added to the Plan to improve its effectiveness;
  - (xi) a discussion of the MS4's stormwater monitoring program describing the status of monitoring for the year of the report, the overall status of the monitoring program, a summary of the findings, any significant observations regarding the results, any modifications to the Plan as a result of the monitoring results; and
  - (xii) a discussion of any planned BMP implementation in the coming year, including a discussion of any new or modified BMPs planned for future implementation.
- (C) All monitoring data collected and analyzed pursuant to Section 6(i).
- (D) All other information collected and analyzed, including data collected under the Illicit Discharge Detection Protocol (Appendix B), during the reporting period.

**(k) *Discharges to Impaired Waters or Water bodies subject to a Pollutant Load Reduction within a TMDL***

MS4s that discharge to impaired waters (with or without a TMDL), waters for which nitrogen, phosphorus, bacteria or mercury are stormwater pollutants of concern, or waters which have pollution load reductions specified within a TMDL are required to meet certain criteria identified in this section and other sections of this general permit.

**(1) Existing Discharge to an Impaired Water without an Established TMDL**

If the permittee discharges to an impaired water without an established TMDL, the permittee must follow:

- (A) For waters for which Phosphorus, Nitrogen, Bacteria, or Mercury are stormwater pollutants of concern, the control measures in Section 6(a) and the screening and monitoring requirements of Section 6(i)(1),
- (B) For all other impairments, implement control measures to reduce the discharge of the pollutant(s) associated with the impairment and follow the requirements of Section 6(i)(1)(C), or as directed by the Commissioner.

**(2) Existing Discharge to a Water with an Established TMDL or with a Pollutant Load Reduction specified within the TMDL**

If the permittee discharges to a water included in a TMDL, the permittee must follow:

- (A) For waters for which Phosphorus, Nitrogen, Bacteria, or Mercury is a stormwater pollutant of concern, the control measures in Section 6(a) and the screening and monitoring requirements of Section 6(i)(1),
- (B) For all other discharges subject to a pollutant load reduction contained within a TMDLs, implement control measures to be consistent with the Waste Load Allocation in the specific TMDL. The permittee must also conduct the appropriate screening and monitoring in accordance with Section 6(i)(1).
- (C) The permittee shall implement BMPs as necessary to achieve the Waste Load Allocation, Load Allocation or Water Quality Targets specified within the TMDL (see Appendix D).

**(3) New Discharge to an Impaired Water without an Established TMDL**

If a new discharge to an impaired water without a TMDL is authorized pursuant to the conditions of Section 3(b)(7), the permittee must implement and maintain any control measures or conditions on the site that enabled such authorization, and modify such measures or conditions as necessary to maintain such authorization. The permittee must also maintain compliance with this subsection and Section 6(i) and maintain documentation of these measures and conditions in their Plan.

**(4) New Discharge to a Water with an Established TMDL or with a Pollutant Load Reduction specified within the TMDL**

If a new discharge to a water with a TMDL or with a pollutant load reduction established within the TMDL is authorized pursuant to the conditions of Section 3(b)(7), the permittee must follow the discharge requirements consistent with the applicable Wasteload Allocations, Load Allocations or Water Quality Targets for that TMDL. The permittee must also conduct the appropriate screening and monitoring in accordance with Section 6(i)(1) and maintain documentation of these measures and conditions in their Plan.

## **Section 7. Additional Requirements of this General Permit**

### ***(a) Regulations of Connecticut State Agencies Incorporated into this General Permit***

The permittee shall comply with all laws applicable to the subject discharges, including but not limited to, the following Regulations of Connecticut State Agencies which are hereby incorporated into this general permit, as if fully set forth herein:

(1) Section 22a-430-3:

Subsection (b) General - subparagraph (1)(D) and subdivisions (2), (3), (4) and (5)

Subsection (c) Inspection and Entry

Subsection (d) Effect of a Permit - subdivisions (1) and (4)

Subsection (e) Duty to Comply

Subsection (f) Proper Operation and Maintenance

Subsection (g) Sludge Disposal

Subsection (h) Duty to Mitigate

Subsection (i) Facility Modifications, Notification - subdivisions (1) and (4)

Subsection (j) Monitoring, Records and Report Requirements - subdivisions (1), (6), (7), (8), (9) and (11) (except subparagraphs (9) (A) (2) and (9) (c))

Subsection (k) Bypass

Subsection (m) Effluent Limitation Violations

Subsection (n) Enforcement

Subsection (p) Spill Prevention and Control

Subsection (q) Instrumentation, Alarms, Flow Recorders

Subsection (r) Equalization

(2) Section 22a-430-4

Subsection (t) Prohibitions

Subsection (p) Revocation, Denial, Modification

Appendices

### ***(b) Reliance on Registration***

In evaluating the permittee's registration, the Commissioner has relied on information provided by the permittee. If such information proves to be false or incomplete, the permittee's authorization may be suspended or revoked in accordance with law, and the Commissioner may take any other legal action provided by law.

### ***(c) Duty to Correct and Report Violations***

Upon learning of a violation of a condition of this general permit, a permittee shall immediately take all reasonable action to determine the cause of such violation, correct and mitigate the results of such violation and prevent further such violation. The permittee shall report in writing such violation and such corrective action to the Commissioner within five (5) days of the permittee's learning of such violation. Such information shall be filed in accordance with the certification requirements prescribed in Section 7(e) of this general permit.

**(d) *Duty to Provide Information***

If the Commissioner requests any information pertinent to the authorized activity or to compliance with this general permit or with the permittee's authorization under this general permit, the permittee shall provide such information within thirty (30) days of such request. Such information shall be filed in accordance with the certification requirements prescribed in Section 7(e) of this general permit.

**(e) *Certification of Documents***

Any document, including but not limited to any notice, information or report, which is submitted to the Commissioner under this general permit shall be signed by the chief elected official or principal executive officer of the municipality or institution, and by the individual or individuals responsible for actually preparing such document, each of whom shall certify in writing as follows:

“I have personally examined and am familiar with the information submitted in this document and all attachments thereto, and I certify that, based on reasonable investigation, including my inquiry of those individuals responsible for obtaining the information, the submitted information is true, accurate and complete to the best of my knowledge and belief. I understand that a false statement made in this document or its attachments may be punishable as a criminal offense, in accordance with Section 22a-6 of the Connecticut General Statutes, pursuant to Section 53a-157b of the Connecticut General Statutes, and in accordance with any other applicable statute.”

**(f) *Date of Filing***

For purposes of this general permit, the date of filing with the Commissioner of any document is the date such document is received by the Commissioner. The word “day” as used in this general permit means the calendar day; if any date specified in the general permit falls on a Saturday, Sunday, or legal holiday, such deadline shall be the next business day.

**(g) *False Statements***

Any false statement in any information submitted pursuant to this general permit may be punishable as a criminal offense, in accordance with Section 22a-6, under Section 53a-157b of the Connecticut General Statutes.

**(h) *Correction of Inaccuracies***

Within fifteen days after the date the permittee becomes aware of a change in any information in any material submitted pursuant to this general permit, or becomes aware that any such information is inaccurate or misleading or that any relevant information has been omitted, the permittee shall correct the inaccurate or misleading information or supply the omitted



information in writing to the Commissioner. Such information shall be filed in accordance with the certification requirements prescribed in Section 7(e) of this general permit.

**(i) Other Applicable Law**

Nothing in this general permit shall relieve the permittee of the obligation to comply with any other applicable federal, state and local law, including but not limited to the obligation to obtain any other authorizations required by such law.

**(j) Other Rights**

This general permit is subject to and does not derogate any present or future rights or powers of the State of Connecticut and conveys no rights in real or personal property nor any exclusive privileges, and is subject to all public and private rights and to any federal, state, and local laws pertinent to the property or activity affected by such general permit. In conducting any activity authorized hereunder, the permittee may not cause pollution, impairment, or destruction of the air, water, or other natural resources of this state. The issuance of this general permit shall not create any presumption that this general permit should or will be renewed.

**Section 8. Commissioner's Powers**

**(a) Abatement of Violations**

The Commissioner may take any action provided by law to abate a violation of this general permit, including but not limited to penalties of up to \$25,000 per violation per day under Chapter 446k of the Connecticut General Statutes, for such violation. The Commissioner may, by summary proceedings or otherwise and for any reason provided by law, including violation of this general permit, revoke a permittee's authorization hereunder in accordance with Sections 22a-3a-2 through 22a-3a-6, inclusive, of the Regulations of Connecticut State Agencies. Nothing herein shall be construed to affect any remedy available to the Commissioner by law.

**(b) General Permit Revocation, Suspension, or Modification**

The Commissioner may, for any reason provided by law, by summary proceedings or otherwise, revoke or suspend this general permit or modify to establish any appropriate conditions, schedules of compliance, or other provisions which may be necessary to protect human health or the environment.

**(c) Filing of an Individual Application**

If the Commissioner notifies a permittee in writing that such permittee shall obtain an individual permit under Section 22a-430 of the Connecticut General Statutes if he wishes to continue lawfully conducting the authorized activity, the permittee shall file an application for an individual permit within thirty (30) days of receiving the Commissioner's notice, or at such other date as the Commissioner may allow. While such application is pending before the Commissioner, the permittee shall comply with the terms and conditions of this general permit and the subject approval of registration. If the Commissioner issues an individual permit to a permittee under this general permit, this general permit, as it applies to such permittee, shall automatically terminate on the date such individual permit is issued. Nothing herein shall affect the Commissioner's power to revoke a permittee's authorization under this general permit at any time.

Issued Date: January 20, 2016

Michael Sullivan

Deputy Commissioner

This is a true and accurate copy of the general permit executed on January 20, 2016 by the Department of Energy and Environmental Protection.

## Appendix A – Small MS4 Municipalities

<b>Connecticut Municipalities with &gt;1,000 People in Urbanized Areas</b>		
Ansonia	Avon	Beacon Falls
Berlin	Bethany	Bethel
Bloomfield	Bolton	Branford
Bridgeport	Bristol	Brookfield
Brooklyn*	Burlington	Canton
Cheshire	Chester	Clinton
Cromwell	Danbury	Darien
Deep River	Derby	Durham
East Granby	East Hartford	East Haven
East Lyme	East Windsor	Easton
Ellington	Enfield	Essex
Fairfield	Farmington	Glastonbury
Granby	Greenwich	Griswold
Groton (City)	Groton (Town)	Guilford
Haddam*	Hamden	Hartford
Hebron	Killingly*	Ledyard
Lisbon	Madison	Manchester
Marlborough	Meriden	Middlebury
Mansfield*	Middlefield	Middletown
Milford	Monroe	Montville
Naugatuck	New Britain	New Canaan
New Fairfield	New Hartford*	New Haven
New London	New Milford	Newington
Newtown	North Branford	North Haven
Norwalk	Norwich	Old Lyme
Old Saybrook	Orange	Oxford
Plainfield*	Plainville	Plymouth
Portland	Prospect	Putnam
Redding	Ridgefield	Rocky Hill
Seymour	Shelton	Simsbury
Somers	South Windsor	Southbury
Southington	Sprague*	Stonington (Town & Borough)
Stratford	Suffield	Thomaston
Thompson	Tolland	Trumbull
Vernon	Wallingford	Waterbury
Waterford	Watertown	West Hartford
West Haven	Westbrook	Weston
Westport	Wethersfield	Wilton
Willington*	Windsor	Windsor Locks
Wolcott	Woodbridge	Woodbury

\* Designates New MS4 Permittees

## **Appendix B**

### **Illicit Discharge Detection and Elimination (IDDE) Program Protocol**

#### **(A) Illicit Discharge Detection and Elimination (IDDE) Program**

Objective: The permittee shall implement an IDDE program to systematically find and eliminate sources of non-stormwater discharges to its MS4 and implement procedures to prevent such discharges.

During the development of the new components of the IDDE program required by this permit, permittees previously authorized by the permit issued January 9, 2004 must continue to implement their existing IDDE program required by that permit to detect and eliminate illicit discharges to their MS4.

##### **(1) Definitions and Prohibitions**

The permittee shall prohibit illicit discharges and sanitary sewer overflows (SSOs) to its MS4 and require removal of such discharges consistent with subsections (2) and (4), below.

An SSO is a discharge of untreated sanitary wastewater from a municipal sanitary sewer.

An illicit discharge is any discharge to an MS4 that is not composed entirely of stormwater, *except*:

- (a) discharges authorized under a separate NPDES permit that authorize a discharge to the MS4
- (b) non-stormwater discharges allowed by Section 3(a)(2) of this general permit

##### **(2) Elimination of Illicit Discharges**

- (a) Upon detection, the permittee shall eliminate illicit discharges as soon as possible and require the immediate cessation of such discharges upon confirmation of responsible parties in accordance with its enforceable legal authorities established pursuant to subsection (B) below. Where elimination of an illicit discharge within sixty (60) days of its confirmation is not possible, the permittee shall establish a schedule for its elimination not to exceed 180 days (six (6) months). The permittee shall immediately commence actions necessary for elimination. The permittee shall diligently pursue elimination of all illicit discharges. In the interim, the permittee shall take all reasonable and prudent measures to minimize the discharge of pollutants to its MS4.
- (b) The period between identification and elimination of an illicit discharge is not a grace period. Discharges from an MS4 that are mixed with an illicit discharge are not authorized by this general permit, are unlawful, and remain unlawful until eliminated.

##### **(3) Non-Stormwater Discharges**

The permittee may presume that the sources of non-stormwater listed in Section 3(a)(2) of this permit need not be addressed. However, if the permittee identifies any of these sources as significant contributors of pollutants to the MS4, then the permittee shall implement measures to control these sources so they are no longer significant contributors of pollutants, and/or eliminate them entirely, consistent with this appendix.

#### (4) Sanitary Sewer Overflows

- (a) Upon detection of an SSO the permittee shall eliminate it as expeditiously as possible and take interim mitigation measures to minimize the discharge of pollutants to and from its MS4 until elimination is completed.
- (b) The permittee shall identify all known locations where SSOs have discharged to the MS4 within the previous five years. This shall include SSOs resulting, during dry or wet weather, from inadequate conveyance capacities, or where interconnectivity of the storm and sanitary sewer infrastructure allows for communication of flow between the systems. Within 120 days of the effective date of the permit, the permittee shall develop an inventory of all identified SSOs indicating:
  - Location (approximate street crossing/address and receiving water, if any);
  - A clear statement of whether the discharge entered a surface water directly or entered the MS4;
  - Date(s) and time(s) of each known SSO occurrence (i.e. beginning and end of any known discharge);
  - Estimated volume(s) of the occurrence;
  - Description of the occurrence indicating known or suspected cause(s);
  - Mitigation and corrective measures completed with dates implemented; and
  - Mitigation and corrective measures planned with implementation schedules.

The permittee shall maintain the inventory as a part of the Plan and update the inventory annually.

- (c) The permittee shall provide written notice to the Commissioner within five (5) days of becoming aware of the SSO occurrence and shall include the information in the updated inventory. The notice shall contain all of the information listed in subsection (b), above.
- (d) The permittee shall include and update the SSO inventory in its annual report, including the status of mitigation and corrective measures implemented by the permittee to address each SSO identified pursuant to this appendix.
- (e) The period between identification and elimination of a discharge from the SSO to the MS4 is not a grace period. Discharges from an MS4 that are mixed with an SSO are not authorized by this general permit, are unlawful and remain unlawful until eliminated.

#### (5) Outfall/Interconnection Inventory

The permittee shall develop an outfall and interconnection inventory that identifies each outfall and interconnection discharging from the MS4, records its location and condition, and provides a framework for tracking inspections, screenings and other activities under the permittee's IDDE program pursuant to Section 6(a)(3) of this general permit.

- (a) An outfall means a point source as defined by 40 CFR § 122.2 and in Section 2 of this general permit as the point where the MS4 discharges to waters of the state. An outfall does not include open conveyances connecting two separate storm sewers or pipes, tunnels or other conveyances that connect segments of the same stream or other waters of the state and that are used to convey waters of the state. However, it is strongly recommended that a permittee inspect all

accessible portions of the system as part of this process. Culverts longer than a simple road crossing shall be included in the inventory unless the permittee can confirm that they are free of any connections and simply convey waters of the state.

An interconnection means the point where the permittee's MS4 discharges to another MS4 or other storm sewer system, through which the discharge is conveyed to waters of the state or to another storm sewer system and eventually to a water of the state.

- (b) The permittee shall complete its outfall and interconnection inventory in accordance with the timelines in Sections 6(a)(3)(C)(ii) and (iii) and shall include the progress of this inventory in each annual report. The inventory shall be updated annually to include data collected in connection with the dry weather screening under subsection (7(d)), below, and other relevant inspections conducted by the permittee.
- (c) The inventory shall include the following information: unique identifier, receiving water, date of most recent inspection, dimensions, shape, material (concrete, PVC), spatial location (latitude and longitude with a minimum accuracy of +/-30 feet, physical condition and indicators of potential non-stormwater discharges (including presence or evidence of suspect flow and sensory observations such as odor, color, turbidity, floatables, or oil sheen) as of the most recent inspection.

(6) System mapping

The permittee shall develop a revised and more detailed map than was required by the previous permit issued January 9, 2004. This revised map of the MS4 shall include, at a minimum, parts of the MS4 within the Urbanized Area and those catchment areas of the MS4 with either DCIA of greater than 11% or which discharge to impaired waters ("priority" areas). This map shall be completed within three (3) years of the effective date of this permit for existing 2004 MS4 permittees and by the end of the permit term for new 2004 MS4 permittees. This permit does not provide additional time for existing 2004 MS4 permittees for completion of the mapping that was required by the previous permit.

- (a) The mapping shall include, at a minimum, a depiction of the permittee's separate storm sewer system in the priority areas described above. The mapping is intended to facilitate the identification of key infrastructure and factors influencing proper system operation, and the potential for illicit sanitary sewer discharges. The map shall include the required infrastructure and water resources information as indicated in subparagraph (i), below, and shall include the information in subparagraph (ii), below, where available. The Commissioner also recommends the inclusion of additional items as indicated in subparagraph (iii), below.

(i) Required mapping elements

- Municipal separate storm sewer system
  - outfalls and receiving waters (required by previous permit)
  - pipes
  - open channel conveyances (swales, ditches, etc.)
  - catch basins
  - manholes
  - interconnections with other MS4s and other storm sewer systems

- municipally-owned stormwater treatment structures (e.g. detention and retention basins, infiltration systems, bioretention areas, water quality swales, gross particle separators, oil/water separators, or other proprietary systems)
- Catchment delineations as defined in Section 2 for use in priority rankings required in subsection (7)(c), below, or prioritizing BMP retrofits.
- Waterbodies identified by name and indication of all use impairments as identified on the most recent Integrated Water Quality Report pursuant to Clean Water Act section 303(d) and 305(b).

(ii) Elements required where available

- Municipal sanitary sewer system;
- Municipal combined sewer system, if applicable

(iii) Recommended elements

- Storm sewer material, size and age.
- Sanitary sewer system material, size and age
- Where a municipal sanitary sewer system exists, properties known or suspected to be served by a septic system, especially in high-density urban areas
- Area where the permittee's MS4 has received or could receive flow from septic system discharges (e.g. areas with poor soils, or high ground water elevations unsuitable for conventional subsurface disposal systems)
- Seasonal high water table elevations impacting sanitary alignments
- Topography
- Orthophotography
- Alignments, dates and representation of work completed (with legend) of past illicit discharge investigations (e.g. flow isolation, dye testing, CCTV)
- Locations of suspected, confirmed and corrected illicit discharges (with dates and flow estimates)

(b) The mapping may be produced by hand or through computer-aided methods (e.g. GIS). The required scale and detail of the map shall be appropriate to facilitate a rapid understanding of the system by the permittee and the Commissioner. In addition, the mapping shall serve as a planning tool for the implementation and phasing of the IDDE program and demonstration of the extent of complete and planned investigations and corrections. The permittee shall update the mapping as necessary to reflect newly discovered information and required corrections or modifications.

(c) The permittee shall report on the progress towards the completion of the map required by this permit in each annual report.

(7) Written Illicit Discharge Detection and Elimination Program

The IDDE program shall be recorded in a written document pursuant to Section 6(a)(3) of the general permit. The IDDE program shall include each of the elements described in subsections (a) – (h), below, unless the permittee provides a written explanation within the IDDE program as to why a particular element is not applicable to the permittee.

Notwithstanding the permittee's explanation, the Commissioner may at any time determine that a particular element is in fact applicable to the permittee and require the permittee to add it to the IDDE program. The written IDDE program shall be completed within one (1) year of the effective date of the permit for existing 2004 MS4 permittees and within two (2) years of the effective date of this general permit for new MS4 permittees. The permittee shall implement the IDDE program in accordance with the goals and milestones set forth in subsection (8), below.

(a) Legal Authority

The IDDE program shall provide that the permittee has adequate legal authority to accomplish the following tasks: prohibit illicit discharges; investigate suspected illicit discharges; eliminate illicit discharges, including discharges from properties not owned by or controlled by the MS4 that discharge into the MS4 system; and implement appropriate enforcement procedures and actions. Adequate legal authority consists of a currently effective ordinance, by-law, or other regulatory mechanism. For existing 2004 MS4 permittees, the ordinance, by-law, or other regulatory mechanism was a requirement of that permit and was required to be effective by January 8, 2009. These permittees shall update their IDDE legal authority within one year of the effective date of this permit. New MS4 permittees must establish this legal authority on or before two (2) years of the effective date of this permit. The written IDDE program shall include a reference or citation of the authority the permittee will use to implement all aspects of the IDDE program.

(b) Statement of IDDE Program Responsibilities

The permittee shall establish a written statement that clearly identifies responsibilities with regard to eliminating illicit discharges. The statement shall identify the lead permittee agency(ies), department(s) or personnel responsible for implementing the IDDE Program as well as any other agencies, departments or personnel that may have responsibilities for aspects of the program (e.g. state or local health officials responsible for overseeing septic system construction; sanitary sewer system staff; inspectional services for enforcing plumbing codes; town counsel responsibilities in enforcement actions, institutional support staff etc.). Where multiple departments, agencies or personnel have responsibilities with respect to the IDDE program specific areas of responsibility shall be defined and processes for coordination and data sharing shall be established and documented.

(c) Assessment and Priority Ranking of Catchments

The permittee shall assess and priority rank the catchments, delineated as required by subsection (6)(a), above, in terms of their potential to have illicit discharges and SSOs and the related public health significance. This ranking will determine the priority order for screening of outfalls and interconnections pursuant to subsection (d), below, catchment investigations for evidence of illicit discharges and SSOs pursuant to subsection (e), below, and provides the basis for determining permit milestones pursuant to subsection (8), below.

(i) The permittee shall classify each catchment into one of the following categories:

- Excluded catchments: Catchments with no potential for illicit discharges may be excluded from the IDDE program. This category is limited to roadway drainage in undeveloped areas with no dwellings and no sanitary sewers; drainage for athletic fields, parks or undeveloped green space and associated parking without services;

cross-country drainage alignments (that neither cross nor are in proximity to sanitary sewer alignments) through undeveloped land.

- Problem Catchments: Catchments with known or suspected contributions of illicit discharges based on existing information shall be designated as Problem Catchments. This shall include any catchments where previous outfall/interconnection screening indicates sewer input based on olfactory/visual evidence or sampling results (ammonia  $\geq 0.5$  mg/l, surfactants  $\geq 0.25$  mg/l, and bacteria levels greater than the water quality criteria applicable to the receiving water; or ammonia  $\geq 0.5$  mg/l, surfactants  $\geq 0.25$  mg/l, and detectable levels of chlorine). Problem Catchments need not be screened pursuant to subsection (d), below, and shall be scheduled for catchment investigation pursuant to subsection (e), below. Problem catchments shall be identified during the initial ranking of catchments and subsequent rankings shall not add any catchments to the Problem Catchment category.
  - High Priority Catchments: Catchments that have not been classified as Problem Catchments and that are discharging to an area of concern to public health due to proximity of public beaches, recreational areas, drinking water supplies or shellfish beds; catchments determined by the permittee as high priority based on outfall/interconnection screening under subsection (d), below, and catchment characteristics assessment under subparagraph (c)(ii), below. Any catchment where outfall/interconnection screening indicates sewer input based on olfactory/visual evidence or sampling results (ammonia  $\geq 0.5$  mg/l, surfactants  $\geq 0.25$  mg/l, and bacteria levels greater than the water quality criteria applicable to the receiving water; or ammonia  $\geq 0.5$  mg/l, surfactants  $\geq 0.25$  mg/l, and detectable levels of chlorine) shall be ranked at the top of the High Priority Catchments category and scheduled for catchment investigation pursuant to subsection (e), below.
  - Low Priority Catchments: Catchments determined by the permittee as low priority based on outfall/interconnection screening under subsection (d), below, and catchment characteristics assessment under subparagraph (c)(ii), below.
- (ii) The permittee shall priority rank catchments within each category (except for excluded catchments), based on screening factors. The permittee shall, at a minimum, consider the following screening factors:
- Past discharge complaints and reports.
  - Poor dry weather receiving water quality- the following guidelines are recommended to identify waters as having a high illicit discharge potential: exceeding water quality standards for bacteria; ammonia levels above 0.5 mg/l; surfactants levels greater than or equal to 0.25 mg/l.
  - Density of generating sites - Generating sites are those places, including institutional, municipal, commercial, or industrial sites, with a potential to generate pollutants that could contribute to illicit discharges. Examples of these sites include, but are not limited to, car dealers; car washes; gas stations; garden centers; and industrial manufacturing areas.
  - Age of surrounding development and infrastructure – Industrial areas greater than 40 years old and areas where the sanitary sewer system is more than 40 years old will probably have a high illicit discharge potential. Developments 20 years or younger will probably have a low illicit discharge potential.
  - Sewer conversion – Catchments that were once serviced by septic systems, but have been converted to sewer connections may have a high illicit discharge potential.



- Historic combined sewer systems – Catchments that were once serviced by a combined sewer system, but have been separated may have a high illicit discharge potential.
- Density of aging septic systems – Septic systems thirty years or older in residential land use areas are prone to have failures and may have a high illicit discharge potential. Consultation with local or state health officials is strongly encouraged.
- Culverted streams – any river or stream that is culverted for distances greater than a simple roadway crossing may have a high illicit discharge potential.

The permittee may also consider as priorities for evaluation for illicit discharges, although not necessarily indicators of the presence of illicit connections or discharges:

- Water bodies that receive a discharge from the MS4 and are drinking water supplies, shell fishing areas, beaches or waters used for contact recreation.
- Impaired waterbodies that receive a discharge from the MS4 or waters with approved TMDLs applicable to the permittee, where illicit discharges have the potential to contain the pollutant identified as the cause of the impairment.

The permittee may add additional relevant factors, including location-specific screening factors; if so, the permittee shall include the additional factors in its written IDDE program.

- (iii) An initial illicit discharge potential assessment and priority ranking based on existing information shall be completed within two (2) years from the effective date of the permit for existing 2004 MS4 permittees. New MS4 permittees shall complete this assessment and ranking by the end of the term of the permit. The permittee shall update its assessment and priority ranking annually based on catchment delineations pursuant to subsection (6), above, the results of screening pursuant to subsection (d), below, and other new relevant information. The permittee shall provide a listing of all catchments and the results of the ranking for each catchment in each annual report. For each catchment being investigated the permittee shall also provide in its annual report (1) a summary of evidence of known or suspected illicit discharges and SSOs; (2) completed, ongoing or planned corrective measures addressing confirmed illicit discharges and SSOs; and (3) a schedule for completing and verifying measures correcting the confirmed illicit discharges and SSOs.

(d) Outfall and Interconnection Screening and Sampling

The IDDE program shall include a written procedure for screening and sampling of outfalls and interconnections from the MS4 in dry and wet weather for evidence of illicit discharges and SSOs. This screening procedure shall be used for:

- baseline outfall and interconnection screening pursuant to subparagraph (iii), below (dry weather);
  - confirmatory screenings pursuant to subsection (f), below (dry and/or wet weather depending on catchment characteristics);
  - follow-up screening pursuant to subsection (g), below (dry and/or wet weather depending on catchment characteristics).
- (i) The screening and sampling procedure shall include procedures for sample collection, use of field kits, storage and conveyance of samples (including relevant hold times).

- (ii) If an outfall is inaccessible or submerged, the permittee shall proceed to the first accessible upstream manhole or structure for the observation and sampling and report the location with the screening results. If an interconnection is inaccessible or submerged, interconnection screening shall occur at the first accessible location within the permittee's system upgradient of the interconnection.
- (iii) Dry weather screening and sampling shall proceed only when no more than 0.1 inches of rainfall has occurred in the previous 24-hour period. When a flow is observed, a sample of the flow shall be collected and analyzed for the parameters listed in subparagraph (v), below. If no dry weather flow is observed, the permittee shall record the condition of the outfall and other relevant information. If no flow is observed, but evidence of dry weather flow exists, the permittee shall revisit the outfall during dry weather within one week of the initial observation, if practicable, to perform a second dry weather screening and sample any observed flow. The permittee shall identify in the annual report any other necessary follow-up actions to identify the source of any apparent intermittent flow not sampled.
- (iv) Wet weather screening and sampling, which shall be conducted at an outfall and/or within the catchment area in accordance with subparagraph (e)(ii)b., below, shall proceed during or after a storm event of sufficient depth or intensity to produce a stormwater discharge but only during the spring (March to June) when groundwater levels are relatively high. The permit does not require a minimum rainfall event prior to wet weather screening. However, the purpose of wet weather screening and sampling under the IDDE program is to identify illicit discharges that may activate or become evident during wet weather. Permittees may incorporate provisions that assist in targeting such discharges, including avoiding sampling during the initial period of discharge ("first flush") and/or identifying minimum storm event intensities likely to trigger sanitary sewer interconnections.
- (v) Samples shall be analyzed at a minimum for ammonia, chlorine, conductivity, salinity, *E. coli*. (freshwater receiving water) or enterococcus (saline or brackish receiving water), surfactants (such as MBAS), and temperature. All analyses with the exception of indicator bacteria can be performed with field test kits or field instrumentation. In addition, where the discharge is directly into a water quality limited water or a water subject to an approved TMDL, the sample shall be analyzed for the pollutants identified as the cause of the impairment. Sampling for pollutants of concern shall be conducted using the analytical methods found in 40 CFR §136, or alternative methods approved by the Commissioner in accordance with the procedures in 40 CFR §136. Other IDDE screening parameters shall be considered field screening and are not subject to 40 CFR Part 136 requirements.
- (vi) Catchments where there is relevant information indicating sewer input to the MS4 or sampling results where ammonia  $\geq 0.5$  mg/l, surfactants  $\geq 0.25$  mg/l, and bacteria levels greater than the water quality criteria applicable to the receiving water (or alternatively, ammonia  $\geq 0.5$  mg/l, surfactants  $\geq 0.25$  mg/l, and detectable levels of chlorine) shall be considered highly likely to contain illicit discharges from sanitary sources, and such catchments shall be ranked at the top of the High Priority Catchments category for investigation.

(e) Catchment Investigation Procedure

The permittee shall develop a written systematic procedure for catchment investigation that includes (1) a review of mapping and historic plans and records for the catchment; (2) a manhole inspection methodology; and (3) procedures to isolate and confirm sources of illicit discharges, as set forth below.

(i) For each catchment being investigated, the permittee shall review relevant mapping and historic plans and records to the extent available, including but not limited to plans related to the construction of the storm drain and of sanitary sewers in the catchment, prior work performed on the storm drain or sanitary sewers, local health official or other municipal data on septic system failures or required upgrades, and complaint records related to SSOs, sanitary sewer surcharges, and septic system breakouts. This review shall be used to identify areas within the catchment with higher potential for illicit connections and System Vulnerability Factors that indicate a risk of sanitary or septic system inputs to the MS4 under wet weather conditions. Consultation with local or state health officials is strongly encouraged. The permittee shall identify and record the presence of any of the following specific System Vulnerability Factors:

- History of SSOs, including, but not limited to, those resulting from wet weather, high water table, or fat/oil/grease blockages;
- Sewer pump/lift stations, siphons, or known sanitary sewer restrictions where power/equipment failures or blockages could readily result in SSOs;
- Inadequate sanitary sewer level of service (LOS) resulting in regular surcharging, customer back-ups, or frequent customer complaints;
- Common or twin-invert manholes serving storm and sanitary sewer alignments;
- Common trench construction serving both storm and sanitary sewer alignments;
- Crossings of storm and sanitary sewer alignments;
- Sanitary sewer alignments known or suspected to have been constructed with an underdrain system;
- Sanitary sewer infrastructure defects such as leaking service laterals, cracked, broken, or offset sanitary infrastructure, directly piped connections between storm drain and sanitary sewer infrastructure, or other vulnerability factors identified through Inflow/Infiltration Analyses, Sanitary Sewer Evaluation Surveys, or other infrastructure investigations.
- Areas formerly served by combined sewer systems;
- Any sanitary sewer and storm drain infrastructure greater than 40 years old in medium and densely developed areas;
- Widespread code-required septic system upgrades required at property transfers (indicative of inadequate soils, water table separation, or other physical constraints of the area rather than poor owner maintenance);
- History of multiple local health department or sanitarian actions addressing widespread septic system failures (indicative of inadequate soils, water table separation, or other physical constraints of the area rather than poor owner maintenance);

The permittee shall document the presence or absence of System Vulnerability Factors for each catchment, retain this documentation as part of its IDDE program, and report this

information in Annual Reports. Where System Vulnerability Factors are present, the catchment shall be investigated pursuant to subparagraph (ii)b., below.

- (ii) The manhole inspection methodology shall describe a storm drain network investigation that involves systematically and progressively observing, sampling (as required below) and evaluating key junction manholes in the MS4 to narrow the location of suspected illicit discharges or SSOs to an isolated pipe segment between two manholes, locate evidence of illicit discharges or SSOs that may not be evident at the outfall under all circumstances, and confirm or identify potential system vulnerability factors. The written catchment investigation procedures shall detail how the permittee will further isolate and identify potential illicit discharges as indicated by field kit detections equal to or greater than the threshold values listed in subparagraph (d)(vi), above. The permittee is responsible for selecting key junction manholes in a manner such that the distance between key junction manholes is appropriate to ensure a thorough assessment of its system.

The manhole inspection methodology may either start from the outfall and work up the system or start from the upper parts of the catchment and work down the system or be a combination of both practices. Either method must, at a minimum, include an investigation of each key junction manhole within the MS4, even where no evidence of an illicit discharge is observed at the outfall. The Catchment Investigation Procedure must describe the method the permittee will use.

- a. Dry weather investigation

Key junction manholes shall be opened and inspected for visual and olfactory evidence of illicit connections (e.g. excrement, toilet paper, gray filamentous bacterial growth, or sanitary products present). If flow is observed, the permittee shall sample the flow at a minimum for ammonia, chlorine and surfactants and can use field kits for these analyses. Additional indicator sampling may assist in determining potential sources (e.g. bacteria for sanitary flows, conductivity to detect tidal backwater, etc.). Where sampling results or visual or olfactory evidence indicate potential illicit discharges or SSOs, the area draining to the junction manhole shall be flagged for further investigation, through upstream junction manhole investigation and/or isolation and confirmation of sources pursuant to subsection (e)(ii), above.

Manhole inspections in all areas shall also include identifying System Vulnerability Factors including common (twin invert) manholes, directly piped connections between storm drains and sanitary sewer infrastructure, common weir walls, sanitary sewer underdrain connections and other structural vulnerabilities where sanitary discharges could enter the storm drain system during wet weather. Where present, such System Vulnerability Factors shall be investigated pursuant to paragraph (b) below.

- b. Wet weather investigation

Where the review of mapping and historic plans and records and/or manhole inspections indicate the presence of one or more System Vulnerability Factors as listed in subsection (e)(i), above, the permittee shall also inspect and sample under wet weather conditions to the extent necessary to determine whether wet weather-induced high flows in sanitary sewers or high groundwater in areas served by septic

systems result in discharges of sanitary flow to the MS4. The permittee shall conduct at least one wet weather screening and sampling at the outfall for any catchment where one or more System Vulnerability Factors are present. This sampling can be done upon completion of any dry weather investigation but must be completed before catchment investigation is marked as complete. All data shall be recorded and reported in each annual report.

(iii) Isolation and Source Verification Procedures

The permittee shall develop procedures to be used to isolate and confirm sources where manhole investigations or other physical evidence or screening has identified MS4 alignments to be influenced by illicit discharges or SSOs. These shall include isolation of the drainage area for implementation of more detailed investigations, inspection of additional manholes along the alignment to refine the location of potential contaminant sources, and methods such as caulk damns, targeted internal plumbing inspections, dye testing, video inspections, or smoke testing to isolate and confirm the sources.

(f) Removal and Confirmation

When the source of an illicit discharge or SSO is identified and confirmed, the permittee shall exercise its authority as necessary to require its removal pursuant to subsections (2) or (3), above. For each confirmed source the permittee shall include in the annual report the following information: the location of the discharge and its source(s), a description of the discharge, the method of discovery, date of discovery, date of elimination, mitigation or enforcement action; and estimate of the volume of flow removed.

Within one year of removal of all identified illicit discharge and SSO sources within a catchment area, confirmatory outfall or interconnection screening shall be conducted. The confirmatory screening shall be conducted in dry weather unless System Vulnerability Factors have been identified in the catchment pursuant to subsection (e)(i), above, in which case both dry weather and wet weather confirmatory screening shall be conducted. If confirmatory screening indicates evidence of additional illicit discharges, the catchment shall be scheduled for additional investigation. Confirmatory screening is not required in catchments where no illicit discharges or system vulnerability factors have been identified and no previous screening indicated suspicious flows.

(g) Follow-up Screening

Upon completion of catchment investigation pursuant to subsection (e), above, and illicit discharge removal and confirmation (if necessary) pursuant to subsection (f), above, the catchment outfall or interconnection shall be scheduled for follow-up screening within five years, or sooner as determined by the permittee based on the catchment's illicit discharge priority. Follow-up screening shall consist of dry weather screening and sampling except that wet weather screening and sampling shall also be required in catchments where wet weather screening was required by subparagraph (e)(ii)b., above.

(h) Illicit Discharge Prevention Procedures

The permittee shall develop and implement mechanisms and procedures designed to prevent illicit discharges and SSOs, such as: spill response and prevention procedures including identification of spills, reporting procedures, containment procedures, and documentation;

public awareness (this may be a part of the education program required by subsection (2), above); reporting (hotlines) and training of public employees involved in the IDDE program on ways to identify potential illicit discharges and SSOs.

(8) IDDE Program Implementation Goals and Milestones

The permittee shall implement the IDDE Program to meet the following goals and milestones:

- (a) The permittee shall complete dry weather screening and sampling (where flowing) of every MS4 outfall and interconnection (except Excluded and Problem Catchments) no later than three years from the permit effective date for existing 2004 MS4 permittees and by the end of the permit term for new MS4 permittees. Existing 2004 MS4 permittees may rely on screening conducted under the previous permit issued January 9, 2004, pursuant to an enforcement action, or by the Commissioner to the extent that it meets the requirements of subsection (7), above. New MS4 permittees shall complete dry weather screening and sampling of every MS4 outfall and interconnection (except Excluded and Problem Catchments) no later than the end of the permit term. All data shall be reported in each annual report. Permittees that have conducted substantially equivalent monitoring to that required by subsection (7)(d), above, as part of an enforcement action can request an exemption from the requirements of subsection (7)(d), above, by submitting a written request to the Commissioner and retaining exemption approval from the Commissioner as part of the Plan. Until the permittee receives formal written approval of the exemption from subsection (7)(d), above, from the Commissioner the permittee remains subject to all requirements of subsection (7)(d), above.
- (b) Existing 2004 MS4 permittees shall begin investigations using the procedure developed in accordance with subsection (7)(d), above, within three months of investigation procedure finalization and no later than 15 months (1 year and 3 months) from the effective date of the permit. New MS4 permittees shall begin these investigations no later than 2 years and 3 months from the effective date of the permit. All permittees shall make continued progress each year toward meeting the milestones of subsection (8)(c), below. The permittee shall continue investigation, including Problem Catchments, using its existing IDDE program until such time as the procedure under subsection (7)(e), above, is developed.
- (c) The permittee shall implement the Catchment Investigation Procedure in every catchment of the MS4, even where dry weather screening does not indicate evidence of illicit discharges. The permittee shall begin implementation of the procedure in Problem Catchments and those catchments with the highest ranking in the Assessment of Priority Catchments pursuant to subsection (7)(c), above. Implementation of the Catchment Investigation Procedure shall comply with the following milestones. For purposes of these milestones, a catchment investigation is considered complete if a permittee has completed all elements of subsection (7)(e), above.
  - i. The permittee shall complete the Catchment Investigation Procedure in a minimum of 80% of the MS4 area served by Problem Catchments within three years of the permit effective date and 100% of Problem Catchments within five years of the permit effective date.
  - ii. The permittee shall complete the Catchment Investigation Procedure in every catchment of the MS4 where information indicates sewer input including outfall/interconnection screening that indicates sewer input based on olfactory/visual evidence or sampling results (ammonia  $\geq 0.5$  mg/l, surfactants  $\geq 0.25$  mg/l, and bacteria levels greater than the water

quality criteria applicable to the receiving water; or ammonia  $\geq 0.5$  mg/l, surfactants  $\geq 0.25$  mg/l, and detectable levels of chlorine) within five (5) years of the permit effective date.

- iii. The permittee shall complete the Catchment Investigation Procedure in 40% of the area served by all MS4 catchments within five (5) years of the permit effective date, and in 100% of the area served by all MS4 catchments within ten (10) years of the permit effective date. The permittee may count the area of low priority catchments only if the Catchment Investigation has been started in all other MS4 catchments. For the purposes of this section, catchment investigations that have been started include those where provisions of subsections (7)(e)(i) and (ii), above, have been completed.
- d. Where catchments do not contain junction manholes, the dry weather screening and sampling shall be considered as meeting the manhole inspection requirement. In these catchments, dry weather screenings that indicate potential presence of illicit discharges shall be further investigated pursuant to subsection (7)(e)(iii), above. Investigations in these catchments may be considered complete where dry weather screening reveals no flow; no evidence of illicit discharges or SSOs is indicated through sampling results or visual or olfactory means; and no wet weather System Vulnerability Factors are identified.
- e. The permittee shall track progress towards these milestones in each annual report.

#### (9) Indicators of IDDE Program Progress

The permittee shall define or describe indicators for tracking program success. At a minimum, indicators shall include measures that demonstrate efforts to locate illicit discharges, the number of SSOs and illicit discharges identified and removed, the percent and area in acres of the catchment area served by the MS4 evaluated using the catchment investigation procedure, and volume of sewage removed. The permittee shall evaluate and report the overall effectiveness of the program based on the tracking indicators in the annual report.

#### (10) Training

The permittee shall, at a minimum, annually provide training to employees involved in IDDE program about the program, including how to recognize illicit discharges and SSOs. The permittee shall report on the frequency and type of employee training in the annual report.

## Appendix C

### AQUIFER PROTECTION AREAS AND OTHER GROUNDWATER DRINKING SUPPLY AREAS

#### GUIDANCE INFORMATION

The Stormwater Management Plan (“the Plan”) should consider measures to reduce or mitigate potential impacts to both ground water (aquifers) and surface waters, taking into consideration both quantity and quality of the runoff. The emphasis should be to minimize, to the extent possible, changes between pre-development and post-development runoff rates and volumes. Coordination and discussion with the local water company is strongly encouraged.

The basic stormwater principals for Aquifer Protection Areas (and other groundwater drinking supply areas) are to prevent inadvertent pollution discharges/releases to the ground, while encouraging recharge of stormwater where it does not endanger groundwater quality. The permittee should review Sections 19-13-B32(h) and (i) of the Regulations of Connecticut State Agencies for additional information. Measures include:

- prevent illicit discharges to storm water, including fuel/chemical pollution releases to the ground;
- minimize DCIA and disconnect large areas of DCIA with natural or landscape areas;
- direct paved surface runoff to aboveground type land treatment structures – sheet flow, surface swales, depressed grass islands, detention/retention and infiltration basins, and wet basins. These provide an opportunity for volatilization of volatile organic compounds to the extent possible before the stormwater can infiltrate into the ground;
- provide necessary impervious pavement in high potential pollutant release areas. These “storm water hot spots” include certain land use types or storage and loading areas, fueling areas, intensive parking areas and roadways (see table below);
- only use subsurface recharge structures such as dry wells, galleries, or leaching trenches, to directly infiltrate clean runoff such as rooftops, or other clean surfaces. These structures do not adequately allow for attenuation of salts, solvents, fuels or other soluble compounds in groundwater that may be contained in runoff; and
- restrict pavement deicing chemicals, or use an environmentally suitable substitute such as sand only, or alternative de-icing agents such as calcium chloride or calcium magnesium.

**Infiltration** of stormwater should be **restricted** under the following site conditions:

- ***Land Uses or Activities with Potential for Higher Pollutant Loads:*** Infiltration of stormwater from these land uses or activities (refer to Table 7-5 below), also referred to as stormwater “hotspots,” can contaminate public and private groundwater supplies. Infiltration of stormwater from these land uses or activities may be allowed by the review authority with appropriate pretreatment. Pretreatment could consist of one or a combination of the primary or secondary treatment practices described in the Stormwater Quality Manual provided that the treatment practice is designed to remove the stormwater contaminants of concern.
- ***Subsurface Contamination:*** Infiltration of stormwater in areas with soil or groundwater contamination such as brownfield sites and urban redevelopment areas can mobilize contaminants.
- ***Groundwater Supply and Wellhead Areas:*** Infiltration of stormwater can potentially contaminate groundwater drinking water supplies in immediate public drinking water wellhead areas.



**Land Uses or Activities with Potential for Higher Pollutant Loads  
Table 7-5 of the 2004 Stormwater Quality Manual**

Land Use/Activities	
<ul style="list-style-type: none"> <li>• Industrial facilities subject to the DEEP Industrial Stormwater General Permit or the U.S. EPA National Pollution Discharge Elimination System (NPDES) Stormwater Permit Program</li> <li>• Vehicle salvage yards and recycling facilities</li> <li>• Vehicle fueling facilities (gas stations and other facilities with on-site vehicle fueling)</li> <li>• Vehicle service, maintenance, and equipment cleaning facilities</li> <li>• Fleet storage areas (cars, buses, trucks, public works)</li> <li>• Commercial parking lots with high intensity use (shopping malls, fast food restaurants, convenience stores, supermarkets, etc.)</li> <li>• Public works storage areas</li> </ul>	<ul style="list-style-type: none"> <li>• Road salt storage facilities (if exposed to rainfall)</li> <li>• Commercial nurseries</li> <li>• Flat metal rooftops of industrial facilities</li> <li>• Facilities with outdoor storage and loading/unloading of hazardous substances or materials, regardless of the primary land use of the facility or development</li> <li>• Facilities subject to chemical inventory reporting under Section 312 of the Superfund Amendments and Reauthorization Act of 1986 (SARA), if materials or containers are exposed to rainfall</li> <li>• Marinas (service and maintenance)</li> <li>• Other land uses and activities as designated by the review authority</li> </ul>

For further information regarding the design of stormwater collection systems in Aquifer Protection Areas, contact the Aquifer Protection Area Program at (860) 424-3020 or visit [www.ct.gov/deep/aquiferprotection](http://www.ct.gov/deep/aquiferprotection).

**Appendix D – Impaired Waters Guidance**

Surface Waters and Associated Stormwater Pollutants of Concern			
Stormwater Pollutant of Concern	Waterbodies included within a TMDL or Waters Included in Pollution Control Strategy Developed by CT DEEP	Impaired waters without a TMDL	
		Impaired Designated Use	Cause
Phosphorus	Any water body subject to a TMDL pollutant load reduction for Phosphorus or any waterbody included in the Interim Phosphorus Reduction Strategy for Connecticut Freshwater Non-tidal Receiving Rivers and Streams Technical Support Document (2014 or as amended) , including but not limited to the Bantam River Watershed, Blackberry River Watershed, Factory Brook Watershed, Farmington River Watershed, Fivemile River Watershed, Hockanum River Watershed, Housatonic River Main Stem Watershed, Limekiln Brook Watershed, Naugatuck River Watershed, Norwalk River Watershed, Pequabuck River Watershed Pomperaug River Watershed, Pootatuck River Watershed, Quinebaug River Watershed, Quinnipiac River Watershed, Shetucket River Watershed or Willimantic River Watershed	Habitat for Fish, Other Aquatic Life and Wildlife or Recreation	Phosphorus, Nutrient/ Eutrophication Biological Indicators, Dissolved Oxygen, Chlorophyll-a, or Excess Algal Growth
Nitrogen	Any water body subject to a TMDL pollutant load reduction for Nitrogen, including but not limited to the Long Island Sound TMDL for Dissolved Oxygen (entire state of CT)	Habitat for Marine Fish, Other Aquatic Life and Wildlife	Dissolved oxygen saturation, Nitrogen (Total), Nutrient / Eutrophication Biological Indicators, Oxygen, Dissolved
Bacteria	Any water body subject to a TMDL pollutant load reduction for Total Coliform, Escherichia coli, Fecal coliform or Enterococci	Recreation, Existing or Proposed Drinking Water, Commercial Shellfish Harvesting Where Authorized or Shellfish Harvesting for Direct Consumption Where Authorized	Total Coliform, Escherichia coli, Fecal coliform or Enterococci
Mercury	Any water body subject to a TMDL pollutant load reduction for Mercury (Entire state of Connecticut)	Habitat for Fish, Other Aquatic Life and Wildlife or Fish Consumption	Mercury

**Water Quality Targets for Waters for Which Bacteria is a Stormwater Pollutant of Concern**

<b>Water Quality Classification</b>	<b>E. Coli (Freshwater Rec) (cols/100mls)</b>	<b>Enterococci (Marine Rec) (cols/100mls)</b>	<b>Fecal Coliform (Marine Shellfishing) (cols/100mls)</b>	<b>Total Coliform (Freshwater Drinking) (cols/100mls)</b>
AA	Instantaneous designated swimming 235 / Non designated Swimming 410 / All other Recreation 576 Geomean 126	N/A	N/A	Monthly Moving average <100 / Single Sample Maximum 500
A	Same as AA	N/A	N/A	N/A
B	Same as AA	N/A	N/A	N/A
SA (Direct Consumption)	N/A	Instantaneous Designated Swimming 104 / Instantaneous All other Uses 500 / Geomean 35	Geomean 14 / 90% of samples <31	N/A
SB (Indirect Consumption)	N/A	Same as SA waters	Geomean 88 / 90% of samples < 260	N/A



OUTFALL LOCATION COORDINATES					
OUTFALL NUMBER	NORTHING	EASTING	OUTFALL NUMBER		
1000	18144.60	509179.65	1055	186415.51	519082.74
1001	181455.28	509186.88	1056	186033.97	519184.72
1002	181822.28	509282.30	1057	184888.00	519480.30
1003	181848.24	509483.65	1058	183107.92	512888.59
1004	181848.16	509533.12	1059	182853.62	512888.05
1005	182943.78	509941.43	1060	182721.25	513076.35
1006	182986.38	509915.12	1061	181403.02	512881.32
1007	183371.38	509422.05	1062	181143.38	512884.32
1008	185058.88	508703.10	1063	181321.33	512884.13
1009	185423.97	508773.46	1064	181544.24	513008.19
1010	185879.18	508837.38	1065	181087.54	513419.70
1011	186258.58	508882.11	1066	180944.61	513529.14
1012	186648.51	509165.95	1067	180758.44	513370.09
1013	186743.31	509128.21	1068	180590.58	512888.75
1014	186862.43	508804.54	1069	180222.23	514573.39
1015	186847.85	508891.81	1070	179888.24	515818.88
1016	186846.99	508868.41	1071	178865.33	516011.87
1017	186844.83	508852.38	1072	183444.78	516834.59
1018	187144.21	508463.55	1073	183103.51	516880.34
1019	187868.19	508388.83	1074	182945.59	516439.04
1020	187931.05	508107.89	1075	182763.57	516808.68
1021	188350.40	507862.64	1076	182509.43	517912.78
1022	189288.45	508208.43	1077	182444.68	517731.39
1023	189729.20	508120.15	1078	181888.61	518166.66
1024	191543.17	508177.27	1079	183405.31	518289.60
1025	187868.34	504665.70	1080	183443.57	518808.72
1026	188115.04	504788.23	1081	183308.67	518888.83
1027	188893.12	505889.53	1082	181710.42	518803.71
1028	188893.12	505889.53	1083	181536.38	518814.59
1029	188678.98	505944.80	1084	181071.61	518803.98
1030	183732.66	511302.49	1085	180821.76	517944.63
1031	184514.98	511234.58	1086	180777.24	518844.86
1032	184881.11	511172.05	1087	180438.63	518444.77
1033	184444.24	511338.52	1088	180417.78	518883.85
1034	185338.23	511318.80	1089	180218.20	518861.72
1035	184288.70	511394.83	1090	180005.05	518861.50
1036	184252.08	513147.19	1091	179883.91	518835.02
1037	184213.92	513646.79	1092	179728.86	518845.28
1038	184818.03	518685.23			
1039	184647.46	518441.38			
1040	184571.55	517221.17			
1041	191401.14	513022.81			
1042	188013.60	511088.02			
1043	183351.37	508180.79			
1044	182908.88	507371.53			
1045	188884.89	514305.44			
1046	188884.89	514305.44			
1047	184624.54	518038.57			
1048	184400.03	518225.05			
1049	184517.52	518447.17			
1050	184382.06	518487.88			
1051	185582.22	517328.46			
1052	184877.00	517989.40			
1053	184885.20	517986.17			
1054	183935.20	518586.07			

NOTES:  
 Underground facilities, structures, and utilities have been indicated on this plan. The location of these facilities is based on the utility records on file with the City of Ansonia. There may be other, unrecorded facilities in the area. The location of these facilities is not guaranteed. The user of this plan should verify the location of these facilities prior to construction.

1	DESIGNED	DATE	APPROVED	DATE
2	CHECKED	DATE	APPROVED	DATE
3	DRAWN	DATE	APPROVED	DATE
4	CHECKED	DATE	APPROVED	DATE
5	DRAWN	DATE	APPROVED	DATE
6	CHECKED	DATE	APPROVED	DATE
7	DRAWN	DATE	APPROVED	DATE

**Stearns & Wheeler, LLC**  
 Environmental Engineers and Scientists  
 TRUMBULL, CONNECTICUT

CITY OF ANSONIA, CONNECTICUT  
 STORMWATER DISCHARGE MAPPING  
 OVERALL PLAN  
 JOB NO. 40098.10 CONTRACT SHEET G-1